

Lampiran 1

KUISIONER

Responden yang terhormat,

Saya memohon kesediaan Anda untuk meluangkan waktu sejenak guna mengisi kuisisioner ini. Saya berharap Anda menjawab dengan leluasa, sesuai dengan apa yang Anda rasakan, lakukan dan alami, bukan apa yang seharusnya atau yang ideal. Anda diharapkan menjawab dengan jujur dan terbuka, sebab tidak ada jawaban benar atau salah. Sesuai dengan kode etik penelitian, kami menjamin kerahasiaan semua data. Jawaban Anda akan dijaga dan dijamin kerahasiaannya atau (*confidential* dan *anonymous*). Kuisisioner yang sudah terjawab lengkap hanya dapat dilihat oleh Anda dan peneliti. Data penelitian akan dilaporkan secara kolektif sehingga tidak akan merujuk pada individu atau universitas tertentu. Kesediaan Anda mengisi kuisisioner ini adalah bantuan yang tak ternilai bagi saya. Akhirnya, saya sampaikan terima kasih atas kerjasamanya.

Peneliti : Susilawati

DATA RESPONDEN

Jenis Kelamin : laki-laki/perempuan
Angkatan/Semester :/
Total SKS Anda saat ini :
IPK Anda saat ini :

BAGIAN I

PETUNJUK PENGISIAN

1. Isilah semua nomor dalam angket dengan memberi tanda silang
2. Pilihan:

STS : Jika pernyataan tersebut SANGAT TIDAK SESUAI dengan diri Anda.

TS : Jika pernyataan tersebut TIDAK SESUAI dengan diri Anda.

RR : Jika pernyataan tersebut RAGU-RAGU dengan diri Anda.

S : Jika pernyataan tersebut SESUAI dengan diri Anda.

SS : Jika pernyataan tersebut SANGAT SESUAI dengan diri Anda.

SOSIOLOGI KRITIS

| No | Pernyataan | STS | TS | RR | S | SS |
|----|---|-----|----|----|---|----|
| 1. | Pengetahuan yang saya dapatkan selain dari proses belajar mengajar juga dari renungan ide-ide. | | | | | |
| 2. | Menurut saya adanya pertautan pengetahuan dan kepentingan berbagai pihak terkait dengan proses belajar mengajar selama ini. | | | | | |
| 3. | Dalam proses belajar mengajar selama ini saya menggunakan rasio sebagai alat analisa. | | | | | |
| 4. | Menurut saya pikiran dan mental lebih penting daripada kehidupan material. | | | | | |
| 5. | Menurut saya adanya pembagian status dalam pengetahuan. | | | | | |
| 6. | Menurut saya kritik adalah pembebasan individu dan masyarakat dari irrasionalitas menjadi rasional serta dari ketidaksadaran menjadi kesadaran. | | | | | |
| 7. | Menurut saya tindakan manusia paling dasar adalah tindakan komunikatif atau interaksi. | | | | | |
| 8. | Menurut saya kebenaran tidak mesti melalui konsesus (kesepakatan bersama). | | | | | |
| 9. | Menurut saya, untuk membebaskan diri dari akal rasional dengan mengikatkan diri pada hati nurani. | | | | | |

Sumber: Ardi Hamzah, 2008

KREATIVITAS

| No | Pernyataan | STS | TS | RR | S | SS |
|----|---|-----|----|----|---|----|
| 1. | Selama ini saya melakukan pikiran, sikap, dan tindakan yang positif. | | | | | |
| 2. | Selama ini saya dalam melakukan tindakan penuh dengan risiko yang ada. | | | | | |
| 3. | Saya mengatasi stress yang menimpa terkait dengan kehidupan yang saya jalani. | | | | | |
| 4. | Saya melakukan pelanggaran aturan untuk membuat aturan tersebut menjadi lebih baik. | | | | | |

| | | | | | | |
|----|--|--|--|--|--|--|
| 5. | Dalam berpikir dan bertindak saya selalu membuat asumsi-asumsi dari pikiran dan tindakan tersebut. | | | | | |
| 6. | Dalam proses berpikir dan bertindak saya sering menanggalkan logika | | | | | |
| 7. | Saya merasa diri saya kreatif. | | | | | |
| 8. | Saya mampu mengaitkan sesuatu hal dengan hal lain yang mampu membuat nilai tambah dan berdaya guna. | | | | | |
| 9. | Saya mampu memilah dan memilih bagian dari sesuatu untuk dibuat sesuatu yang berdaya guna dan bernilai tambah. | | | | | |

Sumber: Ardi Hamzah, 2008

MENTALITAS

| No | Pernyataan | STS | TS | RR | S | SS |
|-----|--|-----|----|----|---|----|
| 1. | Menurut saya dimensi kecerdasan manusia berupa kecerdasan intelektual, emosional, dan spiritual. | | | | | |
| 2. | Menurut saya dimensi kecerdasan spiritual lebih unggul dibanding kecerdasan intelektual dan emosional. | | | | | |
| 3. | Menurut saya setiap manusia mempunyai sifat dasar yaitu kasih, sayang, adil, dan syukur. | | | | | |
| 4. | Menurut saya untuk menjadi manusia paripurna harus mempunyai ketangguhan pribadi, ketangguhan sosial, dan ketangguhan hubungan manusia – alam. | | | | | |
| 5. | Menurut saya ketangguhan pribadi dapat dibangun dengan sifat kasih, sayang, dan adil. | | | | | |
| 6. | Menurut saya ketangguhan sosial dapat dibangun dengan sifat kasih, sayang, dan adil. | | | | | |
| 7. | Menurut saya ketangguhan hubungan manusia – alam dapat dibangun dengan sifat kasih, sayang, dan adil. | | | | | |
| 8. | Saya mempunyai daya ingat yang sempurna. | | | | | |
| 9. | Saya merasa mampu mengaplikasikan pelajaran dari situasi satu ke situasi yang lain. | | | | | |
| 10. | Saya mampu menyelesaikan pekerjaan dengan cepat. | | | | | |
| 11. | Saya selalu mendapat nilai yang tinggi pada setiap mata kuliah. | | | | | |
| 12. | Saya mempunyai kemampuan untuk mendapatkan apa yang saya inginkan. | | | | | |
| 13. | Saya segera menyelesaikan pekerjaan yang sudah saya rencanakan dengan tidak mengulur waktu. | | | | | |

| | | | | | | |
|-----|---|--|--|--|--|--|
| 14. | Saya tertarik pada pekerjaan yang menuntut saya memberikan gagasan baru. | | | | | |
| 15. | Dalam suatu pertemuan, apa yang saya sampaikan biasanya menarik perhatian orang lain. | | | | | |
| 16. | Bagi saya keimanan adalah penting. | | | | | |
| 17. | Apa yang saya lakukan selalu sesuai dengan ajaran agama yang saya anut. | | | | | |
| 18. | Saya suka membantu orang lain yang kesusahan. | | | | | |
| 19. | Saya selalu bersikap dan bertutur kata yang baik kepada orang lain. | | | | | |

BAGIAN II

PETUNJUK PENGISIAN

Isilah semua nomor dalam angket dengan memberi tanda silang pada pernyataan di bawah ini sesuai dengan nilai yang Anda peroleh pada setiap Mata Kuliah berikut ini:

PEMAHAMAN AKUNTANSI

| No. | Mata Kuliah | Nilai | | | | | | |
|-----|-------------------------------|-------|----|---|----|---|---|---|
| | | A | AB | B | BC | C | D | E |
| 1 | Pengantar Akuntansi 1 | | | | | | | |
| 2 | Pengantar Akuntansi 2 | | | | | | | |
| 3 | Akuntansi Keuangan Menengah 1 | | | | | | | |
| 4 | Akuntansi Keuangan Menengah 2 | | | | | | | |
| 5 | Akuntansi Keuangan Lanjutan 1 | | | | | | | |
| 6 | Akuntansi Keuangan Lanjutan 2 | | | | | | | |
| 7 | Auditing 1 | | | | | | | |
| 8 | Auditing 2 | | | | | | | |
| 9 | Teori Akuntansi | | | | | | | |

Lampiran 2

Rekapitulasi Jawaban Responden Pada Variabel Sosiologi Kritis (X_1)

| No. | $X_{1.1}$ | $X_{1.2}$ | $X_{1.3}$ | $X_{1.4}$ | $X_{1.5}$ | $X_{1.6}$ | $X_{1.7}$ | $X_{1.8}$ | $X_{1.9}$ | Total | Rata-rata |
|-----|-----------|-----------|-----------|-----------|-----------|-----------|-----------|-----------|-----------|-------|-----------|
| 1 | 4 | 3 | 3 | 4 | 3 | 4 | 3 | 2 | 4 | 30 | 3.33 |
| 2 | 3 | 3 | 4 | 4 | 4 | 3 | 4 | 3 | 5 | 33 | 3.67 |
| 3 | 3 | 3 | 1 | 3 | 2 | 3 | 3 | 4 | 1 | 23 | 2.56 |
| 4 | 3 | 4 | 2 | 1 | 2 | 3 | 4 | 3 | 2 | 24 | 2.67 |
| 5 | 1 | 3 | 2 | 3 | 2 | 4 | 4 | 2 | 3 | 24 | 2.67 |
| 6 | 4 | 4 | 3 | 5 | 2 | 5 | 4 | 2 | 4 | 33 | 3.67 |
| 7 | 3 | 4 | 2 | 4 | 2 | 3 | 4 | 4 | 2 | 28 | 3.11 |
| 8 | 1 | 3 | 2 | 4 | 3 | 2 | 3 | 4 | 2 | 24 | 2.67 |
| 9 | 2 | 4 | 3 | 4 | 2 | 3 | 4 | 2 | 3 | 27 | 3.00 |
| 10 | 4 | 4 | 4 | 3 | 2 | 4 | 4 | 4 | 4 | 33 | 3.67 |
| 11 | 2 | 4 | 4 | 3 | 2 | 3 | 4 | 4 | 4 | 30 | 3.33 |
| 12 | 2 | 3 | 3 | 4 | 2 | 3 | 3 | 3 | 2 | 25 | 2.78 |
| 13 | 4 | 4 | 4 | 4 | 3 | 3 | 4 | 4 | 3 | 33 | 3.67 |
| 14 | 4 | 2 | 3 | 4 | 2 | 2 | 3 | 2 | 2 | 24 | 2.67 |
| 15 | 2 | 1 | 1 | 3 | 3 | 3 | 3 | 2 | 4 | 22 | 2.44 |
| 16 | 4 | 2 | 3 | 5 | 4 | 4 | 5 | 2 | 4 | 33 | 3.67 |
| 17 | 2 | 2 | 3 | 4 | 3 | 2 | 3 | 4 | 3 | 26 | 2.89 |
| 18 | 4 | 2 | 3 | 4 | 4 | 4 | 4 | 2 | 4 | 31 | 3.44 |
| 19 | 2 | 2 | 2 | 4 | 3 | 2 | 3 | 2 | 3 | 23 | 2.56 |
| 20 | 3 | 3 | 4 | 2 | 3 | 4 | 2 | 3 | 3 | 27 | 3.00 |
| 21 | 4 | 4 | 3 | 4 | 2 | 4 | 4 | 2 | 4 | 31 | 3.44 |
| 22 | 4 | 3 | 3 | 2 | 3 | 2 | 2 | 3 | 3 | 25 | 2.78 |
| 23 | 2 | 3 | 2 | 3 | 2 | 4 | 3 | 4 | 3 | 26 | 2.89 |
| 24 | 4 | 4 | 2 | 5 | 2 | 4 | 4 | 3 | 4 | 32 | 3.56 |
| 25 | 4 | 4 | 4 | 4 | 4 | 2 | 4 | 4 | 2 | 32 | 3.56 |
| 26 | 4 | 2 | 3 | 3 | 4 | 4 | 3 | 2 | 4 | 29 | 3.22 |
| 27 | 1 | 3 | 3 | 4 | 2 | 2 | 2 | 4 | 3 | 24 | 2.67 |
| 28 | 4 | 4 | 4 | 2 | 2 | 2 | 4 | 2 | 4 | 28 | 3.11 |
| 29 | 1 | 2 | 3 | 1 | 2 | 4 | 3 | 2 | 1 | 19 | 2.11 |
| 30 | 4 | 5 | 3 | 4 | 2 | 4 | 4 | 2 | 4 | 32 | 3.56 |
| 31 | 4 | 4 | 2 | 4 | 3 | 3 | 4 | 3 | 4 | 31 | 3.44 |
| 32 | 2 | 2 | 2 | 3 | 1 | 3 | 2 | 2 | 2 | 19 | 2.11 |
| 33 | 4 | 4 | 3 | 4 | 2 | 4 | 4 | 2 | 4 | 31 | 3.44 |
| 34 | 1 | 2 | 2 | 3 | 3 | 2 | 2 | 4 | 3 | 22 | 2.44 |
| 35 | 2 | 4 | 3 | 3 | 4 | 3 | 3 | 3 | 3 | 28 | 3.11 |
| 36 | 5 | 3 | 2 | 5 | 1 | 4 | 5 | 4 | 4 | 33 | 3.67 |
| 37 | 2 | 4 | 2 | 3 | 2 | 4 | 5 | 2 | 5 | 29 | 3.22 |
| 38 | 4 | 4 | 3 | 5 | 2 | 5 | 4 | 2 | 4 | 33 | 3.67 |
| 39 | 4 | 4 | 4 | 4 | 3 | 4 | 2 | 3 | 3 | 31 | 3.44 |
| 40 | 3 | 2 | 4 | 3 | 2 | 3 | 5 | 4 | 4 | 30 | 3.33 |
| 41 | 4 | 3 | 4 | 4 | 4 | 4 | 3 | 4 | 4 | 34 | 3.78 |
| 42 | 4 | 4 | 3 | 5 | 2 | 5 | 4 | 2 | 4 | 33 | 3.67 |
| 43 | 4 | 4 | 4 | 4 | 3 | 4 | 4 | 4 | 4 | 35 | 3.89 |
| 44 | 4 | 4 | 2 | 4 | 3 | 4 | 5 | 4 | 3 | 33 | 3.67 |
| 45 | 2 | 2 | 3 | 3 | 1 | 1 | 3 | 3 | 4 | 22 | 2.44 |
| 46 | 3 | 4 | 2 | 2 | 2 | 2 | 2 | 2 | 3 | 22 | 2.44 |
| 47 | 4 | 3 | 3 | 3 | 4 | 4 | 3 | 2 | 4 | 30 | 3.33 |
| 48 | 4 | 4 | 4 | 3 | 3 | 2 | 4 | 4 | 3 | 31 | 3.44 |

| | | | | | | | | | | | |
|-----|---|---|---|---|---|---|---|---|---|----|------|
| 49 | 2 | 2 | 3 | 3 | 2 | 2 | 2 | 4 | 4 | 24 | 2.67 |
| 50 | 4 | 3 | 2 | 5 | 1 | 4 | 5 | 4 | 4 | 32 | 3.56 |
| 51 | 4 | 5 | 3 | 4 | 2 | 4 | 4 | 2 | 4 | 32 | 3.56 |
| 52 | 4 | 5 | 3 | 4 | 2 | 4 | 4 | 2 | 4 | 32 | 3.56 |
| 53 | 4 | 3 | 4 | 4 | 2 | 4 | 4 | 3 | 3 | 31 | 3.44 |
| 54 | 4 | 4 | 2 | 5 | 2 | 4 | 4 | 3 | 4 | 32 | 3.56 |
| 55 | 2 | 3 | 2 | 1 | 1 | 1 | 2 | 2 | 3 | 17 | 1.89 |
| 56 | 1 | 2 | 3 | 2 | 2 | 1 | 3 | 3 | 4 | 21 | 2.33 |
| 57 | 1 | 1 | 2 | 2 | 1 | 3 | 3 | 4 | 3 | 20 | 2.22 |
| 58 | 4 | 4 | 3 | 3 | 2 | 3 | 4 | 2 | 3 | 28 | 3.11 |
| 59 | 4 | 3 | 3 | 4 | 2 | 4 | 4 | 2 | 4 | 30 | 3.33 |
| 60 | 3 | 4 | 4 | 3 | 3 | 4 | 4 | 4 | 3 | 32 | 3.56 |
| 61 | 4 | 2 | 3 | 3 | 4 | 4 | 3 | 2 | 4 | 29 | 3.22 |
| 62 | 2 | 1 | 4 | 2 | 2 | 1 | 3 | 2 | 2 | 19 | 2.11 |
| 63 | 4 | 3 | 4 | 4 | 4 | 4 | 3 | 4 | 4 | 34 | 3.78 |
| 64 | 5 | 3 | 2 | 5 | 1 | 4 | 5 | 4 | 4 | 33 | 3.67 |
| 65 | 4 | 5 | 3 | 4 | 2 | 4 | 4 | 2 | 4 | 32 | 3.56 |
| 66 | 4 | 5 | 3 | 4 | 2 | 4 | 4 | 2 | 4 | 32 | 3.56 |
| 67 | 2 | 2 | 1 | 3 | 3 | 2 | 2 | 1 | 3 | 19 | 2.11 |
| 68 | 5 | 3 | 2 | 2 | 2 | 4 | 5 | 4 | 4 | 31 | 3.44 |
| 69 | 4 | 5 | 3 | 4 | 2 | 4 | 4 | 2 | 4 | 32 | 3.56 |
| 70 | 4 | 5 | 3 | 4 | 2 | 4 | 4 | 2 | 4 | 32 | 3.56 |
| 71 | 4 | 3 | 2 | 3 | 2 | 3 | 2 | 4 | 3 | 26 | 2.89 |
| 72 | 4 | 4 | 2 | 5 | 2 | 4 | 4 | 3 | 4 | 32 | 3.56 |
| 73 | 4 | 4 | 4 | 4 | 3 | 4 | 4 | 3 | 3 | 33 | 3.67 |
| 74 | 3 | 3 | 2 | 2 | 4 | 4 | 2 | 4 | 4 | 28 | 3.11 |
| 75 | 4 | 2 | 3 | 5 | 4 | 4 | 5 | 2 | 4 | 33 | 3.67 |
| 76 | 4 | 2 | 3 | 5 | 4 | 4 | 5 | 2 | 4 | 33 | 3.67 |
| 77 | 3 | 4 | 4 | 4 | 3 | 2 | 2 | 4 | 3 | 29 | 3.22 |
| 78 | 4 | 2 | 3 | 4 | 3 | 4 | 4 | 4 | 4 | 32 | 3.56 |
| 79 | 2 | 1 | 3 | 3 | 2 | 1 | 1 | 2 | 3 | 18 | 2.00 |
| 80 | 3 | 3 | 2 | 2 | 2 | 1 | 1 | 2 | 4 | 20 | 2.22 |
| 81 | 4 | 3 | 4 | 4 | 4 | 4 | 3 | 4 | 4 | 34 | 3.78 |
| 82 | 4 | 4 | 3 | 4 | 2 | 4 | 4 | 2 | 4 | 31 | 3.44 |
| 83 | 4 | 4 | 4 | 4 | 3 | 4 | 4 | 4 | 4 | 35 | 3.89 |
| 84 | 4 | 4 | 2 | 4 | 3 | 3 | 3 | 4 | 3 | 30 | 3.33 |
| 85 | 4 | 4 | 3 | 4 | 4 | 4 | 3 | 3 | 4 | 33 | 3.67 |
| 86 | 3 | 2 | 2 | 1 | 2 | 2 | 1 | 2 | 3 | 18 | 2.00 |
| 87 | 4 | 3 | 3 | 3 | 4 | 4 | 3 | 2 | 4 | 30 | 3.33 |
| 88 | 4 | 4 | 4 | 2 | 3 | 4 | 4 | 3 | 3 | 31 | 3.44 |
| 89 | 4 | 3 | 2 | 2 | 2 | 2 | 3 | 3 | 4 | 25 | 2.78 |
| 90 | 4 | 4 | 5 | 4 | 2 | 2 | 4 | 4 | 2 | 31 | 3.44 |
| 91 | 4 | 3 | 3 | 3 | 4 | 4 | 3 | 5 | 4 | 33 | 3.67 |
| 92 | 4 | 2 | 3 | 3 | 4 | 4 | 3 | 4 | 4 | 31 | 3.44 |
| 93 | 2 | 1 | 1 | 2 | 3 | 3 | 3 | 3 | 3 | 21 | 2.33 |
| 94 | 2 | 2 | 3 | 1 | 1 | 3 | 3 | 1 | 2 | 18 | 2.00 |
| 95 | 4 | 4 | 4 | 3 | 3 | 4 | 4 | 5 | 3 | 34 | 3.78 |
| 96 | 4 | 5 | 3 | 4 | 2 | 4 | 4 | 2 | 4 | 32 | 3.56 |
| 97 | 4 | 2 | 3 | 4 | 2 | 4 | 4 | 2 | 4 | 29 | 3.22 |
| 98 | 1 | 2 | 3 | 2 | 2 | 2 | 2 | 1 | 3 | 18 | 2.00 |
| 99 | 4 | 2 | 2 | 4 | 4 | 4 | 3 | 3 | 4 | 30 | 3.33 |
| 100 | 2 | 2 | 1 | 1 | 3 | 3 | 4 | 2 | 2 | 20 | 2.22 |
| 101 | 3 | 3 | 2 | 4 | 1 | 2 | 3 | 3 | 2 | 23 | 2.56 |

| | | | | | | | | | | | |
|-----|---|---|---|---|---|---|---|---|---|----|------|
| 102 | 3 | 3 | 2 | 4 | 2 | 4 | 4 | 4 | 4 | 30 | 3.33 |
| 103 | 4 | 3 | 3 | 4 | 2 | 4 | 4 | 2 | 3 | 29 | 3.22 |
| 104 | 3 | 2 | 2 | 3 | 1 | 3 | 2 | 3 | 2 | 21 | 2.33 |
| 105 | 4 | 4 | 3 | 3 | 3 | 3 | 3 | 2 | 3 | 28 | 3.11 |
| 106 | 4 | 3 | 2 | 4 | 2 | 4 | 4 | 3 | 4 | 30 | 3.33 |
| 107 | 1 | 2 | 2 | 3 | 2 | 4 | 4 | 2 | 3 | 23 | 2.56 |
| 108 | 4 | 4 | 3 | 4 | 3 | 4 | 4 | 5 | 4 | 35 | 3.89 |
| 109 | 2 | 3 | 2 | 1 | 3 | 2 | 3 | 1 | 2 | 19 | 2.11 |
| 110 | 3 | 3 | 4 | 3 | 4 | 3 | 3 | 4 | 4 | 31 | 3.44 |
| 111 | 4 | 3 | 4 | 4 | 4 | 4 | 3 | 4 | 4 | 34 | 3.78 |
| 112 | 4 | 4 | 3 | 4 | 2 | 4 | 4 | 2 | 3 | 30 | 3.33 |
| 113 | 1 | 1 | 2 | 3 | 2 | 3 | 3 | 2 | 4 | 21 | 2.33 |
| 114 | 4 | 4 | 2 | 4 | 3 | 4 | 4 | 2 | 3 | 30 | 3.33 |
| 115 | 4 | 3 | 2 | 5 | 2 | 4 | 4 | 3 | 4 | 31 | 3.44 |
| 116 | 3 | 3 | 2 | 4 | 3 | 3 | 2 | 3 | 3 | 26 | 2.89 |
| 117 | 2 | 4 | 2 | 4 | 2 | 2 | 3 | 2 | 4 | 25 | 2.78 |

Lampiran 3

Rekapitulasi Jawaban Responden Pada Variabel Kreativitas (X_2)

| No. | $X_{2.1}$ | $X_{2.2}$ | $X_{2.3}$ | $X_{2.4}$ | $X_{2.5}$ | $X_{2.6}$ | $X_{2.7}$ | $X_{2.8}$ | $X_{2.9}$ | Total | Rata-rata |
|-----|-----------|-----------|-----------|-----------|-----------|-----------|-----------|-----------|-----------|-------|-----------|
| 1 | 3 | 3 | 3 | 3 | 4 | 2 | 3 | 3 | 3 | 27 | 3.00 |
| 2 | 4 | 4 | 4 | 4 | 3 | 3 | 4 | 3 | 5 | 34 | 3.78 |
| 3 | 3 | 2 | 3 | 1 | 3 | 3 | 3 | 2 | 3 | 23 | 2.56 |
| 4 | 2 | 3 | 2 | 3 | 3 | 2 | 3 | 3 | 4 | 25 | 2.78 |
| 5 | 3 | 4 | 2 | 4 | 3 | 4 | 2 | 3 | 3 | 28 | 3.11 |
| 6 | 5 | 4 | 2 | 2 | 4 | 2 | 4 | 4 | 4 | 31 | 3.44 |
| 7 | 2 | 4 | 4 | 2 | 4 | 2 | 3 | 4 | 4 | 29 | 3.22 |
| 8 | 4 | 2 | 3 | 3 | 4 | 3 | 4 | 4 | 4 | 31 | 3.44 |
| 9 | 3 | 4 | 3 | 3 | 4 | 3 | 3 | 4 | 4 | 31 | 3.44 |
| 10 | 4 | 4 | 4 | 3 | 5 | 2 | 3 | 3 | 3 | 31 | 3.44 |
| 11 | 4 | 4 | 4 | 2 | 4 | 3 | 4 | 4 | 4 | 33 | 3.67 |
| 12 | 2 | 2 | 3 | 1 | 3 | 3 | 1 | 2 | 3 | 20 | 2.22 |
| 13 | 5 | 4 | 4 | 2 | 4 | 2 | 4 | 4 | 4 | 33 | 3.67 |
| 14 | 3 | 2 | 4 | 2 | 2 | 2 | 3 | 3 | 2 | 23 | 2.56 |
| 15 | 1 | 2 | 3 | 1 | 2 | 3 | 3 | 3 | 3 | 21 | 2.33 |
| 16 | 2 | 3 | 2 | 2 | 2 | 4 | 2 | 3 | 3 | 23 | 2.56 |
| 17 | 3 | 3 | 4 | 2 | 3 | 3 | 2 | 2 | 2 | 24 | 2.67 |
| 18 | 2 | 2 | 3 | 1 | 1 | 2 | 3 | 3 | 3 | 20 | 2.22 |
| 19 | 4 | 4 | 2 | 2 | 4 | 4 | 4 | 4 | 5 | 33 | 3.67 |
| 20 | 5 | 4 | 2 | 4 | 4 | 4 | 4 | 4 | 5 | 36 | 4.00 |
| 21 | 3 | 3 | 4 | 3 | 4 | 2 | 3 | 4 | 3 | 29 | 3.22 |
| 22 | 5 | 4 | 4 | 3 | 4 | 2 | 5 | 3 | 4 | 34 | 3.78 |
| 23 | 2 | 2 | 3 | 3 | 1 | 2 | 2 | 1 | 3 | 19 | 2.11 |
| 24 | 3 | 4 | 4 | 3 | 4 | 3 | 4 | 4 | 4 | 33 | 3.67 |
| 25 | 4 | 4 | 4 | 2 | 4 | 2 | 4 | 4 | 4 | 32 | 3.56 |
| 26 | 4 | 4 | 3 | 2 | 4 | 2 | 3 | 3 | 4 | 29 | 3.22 |
| 27 | 4 | 5 | 2 | 3 | 4 | 1 | 2 | 4 | 4 | 29 | 3.22 |
| 28 | 4 | 4 | 4 | 4 | 4 | 2 | 3 | 2 | 2 | 29 | 3.22 |
| 29 | 1 | 2 | 1 | 3 | 1 | 2 | 3 | 4 | 1 | 18 | 2.00 |
| 30 | 5 | 4 | 4 | 2 | 4 | 3 | 4 | 4 | 5 | 35 | 3.89 |
| 31 | 5 | 4 | 4 | 2 | 3 | 2 | 4 | 4 | 5 | 33 | 3.67 |
| 32 | 2 | 3 | 1 | 1 | 3 | 3 | 3 | 3 | 2 | 21 | 2.33 |
| 33 | 4 | 5 | 4 | 2 | 3 | 2 | 4 | 5 | 4 | 33 | 3.67 |
| 34 | 4 | 3 | 4 | 3 | 4 | 4 | 4 | 3 | 4 | 33 | 3.67 |
| 35 | 3 | 4 | 4 | 2 | 5 | 2 | 3 | 3 | 3 | 29 | 3.22 |
| 36 | 5 | 3 | 4 | 4 | 2 | 2 | 2 | 4 | 4 | 30 | 3.33 |
| 37 | 4 | 4 | 4 | 2 | 4 | 3 | 4 | 4 | 4 | 33 | 3.67 |
| 38 | 4 | 2 | 5 | 1 | 5 | 2 | 5 | 4 | 3 | 31 | 3.44 |
| 39 | 5 | 4 | 4 | 2 | 4 | 2 | 4 | 4 | 4 | 33 | 3.67 |
| 40 | 3 | 2 | 4 | 2 | 2 | 2 | 3 | 3 | 2 | 23 | 2.56 |
| 41 | 2 | 2 | 2 | 3 | 3 | 3 | 2 | 2 | 2 | 21 | 2.33 |
| 42 | 3 | 3 | 3 | 3 | 4 | 2 | 3 | 3 | 3 | 27 | 3.00 |
| 43 | 4 | 4 | 4 | 4 | 3 | 3 | 4 | 3 | 4 | 33 | 3.67 |
| 44 | 4 | 4 | 3 | 2 | 4 | 2 | 3 | 4 | 3 | 29 | 3.22 |
| 45 | 4 | 4 | 2 | 4 | 4 | 2 | 3 | 3 | 4 | 30 | 3.33 |
| 46 | 4 | 4 | 4 | 3 | 4 | 2 | 4 | 4 | 4 | 33 | 3.67 |
| 47 | 3 | 4 | 4 | 3 | 4 | 3 | 4 | 4 | 4 | 33 | 3.67 |
| 48 | 4 | 4 | 4 | 2 | 4 | 2 | 4 | 4 | 4 | 32 | 3.56 |

| | | | | | | | | | | | |
|-----|---|---|---|---|---|---|---|---|---|----|------|
| 49 | 3 | 4 | 4 | 2 | 4 | 3 | 4 | 4 | 3 | 31 | 3.44 |
| 50 | 5 | 4 | 4 | 2 | 3 | 2 | 4 | 4 | 5 | 33 | 3.67 |
| 51 | 5 | 4 | 4 | 2 | 3 | 2 | 4 | 4 | 5 | 33 | 3.67 |
| 52 | 4 | 5 | 4 | 2 | 3 | 2 | 4 | 5 | 4 | 33 | 3.67 |
| 53 | 5 | 4 | 4 | 4 | 4 | 4 | 3 | 4 | 5 | 37 | 4.11 |
| 54 | 4 | 4 | 5 | 5 | 5 | 5 | 3 | 4 | 4 | 39 | 4.33 |
| 55 | 3 | 3 | 4 | 2 | 4 | 2 | 3 | 3 | 4 | 28 | 3.11 |
| 56 | 1 | 2 | 3 | 2 | 2 | 3 | 3 | 2 | 3 | 21 | 2.33 |
| 57 | 4 | 4 | 2 | 2 | 4 | 4 | 4 | 4 | 5 | 33 | 3.67 |
| 58 | 2 | 2 | 2 | 3 | 3 | 3 | 2 | 2 | 2 | 21 | 2.33 |
| 59 | 3 | 3 | 3 | 3 | 4 | 2 | 3 | 3 | 3 | 27 | 3.00 |
| 60 | 2 | 2 | 3 | 4 | 3 | 4 | 4 | 3 | 2 | 27 | 3.00 |
| 61 | 4 | 4 | 3 | 2 | 4 | 2 | 3 | 4 | 3 | 29 | 3.22 |
| 62 | 4 | 4 | 2 | 4 | 4 | 2 | 3 | 3 | 4 | 30 | 3.33 |
| 63 | 3 | 2 | 4 | 2 | 2 | 2 | 4 | 3 | 2 | 24 | 2.67 |
| 64 | 2 | 2 | 2 | 4 | 4 | 4 | 2 | 2 | 2 | 24 | 2.67 |
| 65 | 3 | 3 | 4 | 4 | 4 | 5 | 3 | 4 | 3 | 33 | 3.67 |
| 66 | 3 | 3 | 3 | 4 | 3 | 4 | 3 | 3 | 4 | 30 | 3.33 |
| 67 | 4 | 2 | 4 | 2 | 3 | 2 | 4 | 2 | 4 | 27 | 3.00 |
| 68 | 4 | 3 | 4 | 3 | 4 | 4 | 4 | 3 | 4 | 33 | 3.67 |
| 69 | 3 | 4 | 4 | 4 | 4 | 4 | 3 | 3 | 3 | 32 | 3.56 |
| 70 | 4 | 3 | 3 | 4 | 2 | 4 | 2 | 4 | 4 | 30 | 3.33 |
| 71 | 3 | 3 | 4 | 4 | 4 | 4 | 4 | 2 | 4 | 32 | 3.56 |
| 72 | 4 | 2 | 3 | 4 | 3 | 4 | 3 | 3 | 3 | 29 | 3.22 |
| 73 | 5 | 3 | 4 | 4 | 4 | 4 | 4 | 3 | 4 | 35 | 3.89 |
| 74 | 3 | 2 | 3 | 2 | 2 | 2 | 3 | 3 | 2 | 22 | 2.44 |
| 75 | 3 | 2 | 2 | 2 | 3 | 2 | 3 | 2 | 2 | 21 | 2.33 |
| 76 | 3 | 3 | 3 | 3 | 4 | 3 | 3 | 3 | 3 | 28 | 3.11 |
| 77 | 4 | 4 | 4 | 4 | 3 | 3 | 4 | 3 | 3 | 32 | 3.56 |
| 78 | 3 | 4 | 4 | 2 | 4 | 3 | 4 | 4 | 3 | 31 | 3.44 |
| 79 | 5 | 2 | 3 | 3 | 3 | 4 | 4 | 4 | 4 | 32 | 3.56 |
| 80 | 5 | 4 | 4 | 2 | 3 | 2 | 4 | 4 | 5 | 33 | 3.67 |
| 81 | 2 | 2 | 2 | 2 | 3 | 3 | 3 | 2 | 2 | 21 | 2.33 |
| 82 | 4 | 2 | 3 | 3 | 4 | 3 | 4 | 4 | 4 | 31 | 3.44 |
| 83 | 3 | 4 | 3 | 3 | 4 | 3 | 3 | 4 | 4 | 31 | 3.44 |
| 84 | 2 | 2 | 2 | 3 | 2 | 2 | 3 | 3 | 3 | 22 | 2.44 |
| 85 | 4 | 4 | 4 | 2 | 4 | 3 | 4 | 4 | 4 | 33 | 3.67 |
| 86 | 1 | 2 | 1 | 1 | 3 | 3 | 2 | 3 | 3 | 19 | 2.11 |
| 87 | 5 | 4 | 4 | 2 | 4 | 2 | 4 | 4 | 4 | 33 | 3.67 |
| 88 | 3 | 2 | 2 | 3 | 4 | 3 | 4 | 3 | 4 | 28 | 3.11 |
| 89 | 3 | 3 | 4 | 4 | 4 | 4 | 2 | 3 | 3 | 30 | 3.33 |
| 90 | 4 | 4 | 3 | 2 | 4 | 2 | 3 | 3 | 4 | 29 | 3.22 |
| 91 | 4 | 4 | 3 | 4 | 4 | 5 | 3 | 4 | 4 | 35 | 3.89 |
| 92 | 4 | 4 | 4 | 4 | 4 | 4 | 3 | 2 | 2 | 31 | 3.44 |
| 93 | 1 | 2 | 1 | 2 | 1 | 1 | 2 | 3 | 1 | 14 | 1.56 |
| 94 | 2 | 2 | 3 | 3 | 3 | 3 | 4 | 4 | 3 | 27 | 3.00 |
| 95 | 4 | 4 | 2 | 4 | 3 | 4 | 4 | 4 | 4 | 33 | 3.67 |
| 96 | 4 | 4 | 4 | 2 | 3 | 4 | 4 | 5 | 4 | 34 | 3.78 |
| 97 | 3 | 2 | 4 | 2 | 4 | 3 | 4 | 3 | 4 | 29 | 3.22 |
| 98 | 3 | 4 | 4 | 2 | 2 | 4 | 3 | 3 | 3 | 28 | 3.11 |
| 99 | 3 | 3 | 4 | 3 | 2 | 2 | 2 | 4 | 4 | 27 | 3.00 |
| 100 | 3 | 3 | 3 | 3 | 4 | 3 | 3 | 3 | 3 | 28 | 3.11 |
| 101 | 4 | 4 | 4 | 4 | 3 | 3 | 4 | 3 | 4 | 33 | 3.67 |

| | | | | | | | | | | | |
|-----|---|---|---|---|---|---|---|---|---|----|------|
| 102 | 4 | 4 | 3 | 2 | 4 | 2 | 3 | 4 | 3 | 29 | 3.22 |
| 103 | 4 | 4 | 2 | 3 | 4 | 3 | 3 | 3 | 4 | 30 | 3.33 |
| 104 | 2 | 3 | 3 | 3 | 2 | 3 | 2 | 4 | 3 | 25 | 2.78 |
| 105 | 3 | 4 | 4 | 3 | 4 | 3 | 4 | 4 | 4 | 33 | 3.67 |
| 106 | 3 | 3 | 3 | 4 | 3 | 4 | 3 | 3 | 3 | 29 | 3.22 |
| 107 | 3 | 3 | 3 | 4 | 3 | 4 | 3 | 3 | 3 | 29 | 3.22 |
| 108 | 3 | 4 | 4 | 5 | 3 | 5 | 3 | 3 | 4 | 34 | 3.78 |
| 109 | 2 | 2 | 3 | 4 | 2 | 2 | 3 | 2 | 2 | 22 | 2.44 |
| 110 | 2 | 3 | 3 | 2 | 3 | 3 | 3 | 2 | 4 | 25 | 2.78 |
| 111 | 3 | 3 | 3 | 3 | 3 | 2 | 2 | 3 | 3 | 25 | 2.78 |
| 112 | 4 | 5 | 4 | 2 | 3 | 2 | 4 | 5 | 4 | 33 | 3.67 |
| 113 | 1 | 3 | 4 | 2 | 3 | 2 | 2 | 3 | 3 | 23 | 2.56 |
| 114 | 3 | 2 | 1 | 2 | 2 | 2 | 1 | 3 | 1 | 17 | 1.89 |
| 115 | 4 | 4 | 3 | 2 | 5 | 4 | 4 | 4 | 3 | 33 | 3.67 |
| 116 | 2 | 4 | 3 | 2 | 3 | 2 | 4 | 4 | 3 | 27 | 3.00 |
| 117 | 4 | 3 | 3 | 3 | 4 | 2 | 2 | 3 | 3 | 27 | 3.00 |

Lampiran 4

Rekapitulasi Jawaban Responden Pada Variabel Mentalitas (X_3)

| No. | $X_{3.1}$ | $X_{3.2}$ | $X_{3.3}$ | $X_{3.4}$ | $X_{3.5}$ | $X_{3.6}$ | $X_{3.7}$ | $X_{3.8}$ | $X_{3.9}$ | $X_{3.10}$ | $X_{3.11}$ | $X_{3.12}$ | $X_{3.13}$ | $X_{3.14}$ | $X_{3.15}$ | $X_{3.16}$ | $X_{3.17}$ | $X_{3.18}$ | $X_{3.19}$ | Total | Rata-rata |
|-----|-----------|-----------|-----------|-----------|-----------|-----------|-----------|-----------|-----------|------------|------------|------------|------------|------------|------------|------------|------------|------------|------------|-------|-----------|
| 1 | 3 | 3 | 3 | 4 | 4 | 4 | 4 | 3 | 3 | 4 | 3 | 4 | 4 | 4 | 4 | 3 | 4 | 4 | 3 | 68 | 3.58 |
| 2 | 4 | 3 | 4 | 4 | 4 | 5 | 4 | 3 | 3 | 3 | 3 | 3 | 3 | 3 | 3 | 4 | 4 | 2 | 4 | 66 | 3.47 |
| 3 | 3 | 2 | 3 | 3 | 1 | 3 | 3 | 2 | 1 | 3 | 3 | 3 | 3 | 3 | 2 | 2 | 3 | 4 | 2 | 49 | 2.58 |
| 4 | 4 | 1 | 2 | 4 | 4 | 4 | 2 | 2 | 2 | 2 | 1 | 4 | 4 | 2 | 2 | 4 | 2 | 3 | 4 | 53 | 2.79 |
| 5 | 2 | 4 | 3 | 4 | 4 | 5 | 3 | 4 | 4 | 3 | 4 | 4 | 4 | 3 | 3 | 4 | 2 | 5 | 2 | 67 | 3.53 |
| 6 | 4 | 3 | 5 | 4 | 5 | 4 | 4 | 4 | 3 | 5 | 4 | 4 | 4 | 4 | 3 | 4 | 4 | 4 | 5 | 77 | 4.05 |
| 7 | 5 | 2 | 5 | 5 | 4 | 4 | 5 | 2 | 4 | 4 | 4 | 4 | 4 | 2 | 3 | 5 | 2 | 4 | 2 | 70 | 3.68 |
| 8 | 4 | 2 | 2 | 2 | 3 | 4 | 4 | 2 | 2 | 2 | 2 | 4 | 3 | 4 | 3 | 5 | 4 | 4 | 3 | 59 | 3.11 |
| 9 | 5 | 3 | 5 | 3 | 2 | 1 | 2 | 3 | 2 | 3 | 3 | 3 | 4 | 2 | 2 | 3 | 2 | 3 | 3 | 54 | 2.84 |
| 10 | 5 | 3 | 4 | 4 | 4 | 4 | 4 | 3 | 4 | 3 | 4 | 4 | 3 | 4 | 3 | 5 | 4 | 4 | 4 | 73 | 3.84 |
| 11 | 4 | 4 | 4 | 4 | 4 | 4 | 4 | 4 | 3 | 4 | 3 | 2 | 4 | 3 | 2 | 4 | 2 | 2 | 4 | 65 | 3.42 |
| 12 | 4 | 4 | 5 | 4 | 4 | 4 | 4 | 3 | 4 | 4 | 2 | 4 | 4 | 4 | 3 | 5 | 5 | 4 | 4 | 75 | 3.95 |
| 13 | 3 | 3 | 4 | 3 | 4 | 4 | 4 | 5 | 4 | 3 | 3 | 4 | 4 | 4 | 3 | 3 | 4 | 3 | 3 | 68 | 3.58 |
| 14 | 4 | 2 | 4 | 4 | 4 | 4 | 4 | 2 | 2 | 2 | 2 | 2 | 2 | 3 | 2 | 4 | 3 | 4 | 4 | 58 | 3.05 |
| 15 | 1 | 1 | 2 | 2 | 2 | 3 | 3 | 2 | 4 | 1 | 3 | 1 | 2 | 2 | 4 | 2 | 1 | 2 | 1 | 39 | 2.05 |
| 16 | 2 | 1 | 1 | 3 | 3 | 2 | 2 | 3 | 4 | 4 | 3 | 2 | 2 | 2 | 2 | 3 | 3 | 2 | 2 | 46 | 2.42 |
| 17 | 4 | 4 | 4 | 3 | 4 | 4 | 4 | 4 | 4 | 3 | 3 | 4 | 3 | 4 | 4 | 4 | 4 | 4 | 4 | 72 | 3.79 |
| 18 | 1 | 3 | 3 | 4 | 2 | 1 | 2 | 3 | 2 | 2 | 3 | 1 | 3 | 2 | 3 | 3 | 4 | 4 | 3 | 49 | 2.58 |
| 19 | 5 | 4 | 2 | 5 | 2 | 4 | 4 | 4 | 3 | 4 | 2 | 4 | 4 | 4 | 3 | 5 | 5 | 4 | 4 | 72 | 3.79 |
| 20 | 2 | 2 | 3 | 4 | 2 | 2 | 1 | 1 | 3 | 2 | 2 | 3 | 4 | 3 | 4 | 2 | 2 | 1 | 3 | 46 | 2.42 |
| 21 | 4 | 3 | 4 | 3 | 4 | 4 | 4 | 3 | 3 | 3 | 3 | 4 | 4 | 4 | 3 | 4 | 4 | 4 | 4 | 69 | 3.63 |
| 22 | 5 | 4 | 5 | 4 | 5 | 5 | 5 | 3 | 2 | 3 | 2 | 4 | 3 | 4 | 3 | 5 | 3 | 4 | 4 | 73 | 3.84 |
| 23 | 4 | 2 | 4 | 4 | 4 | 3 | 4 | 4 | 4 | 3 | 3 | 4 | 4 | 4 | 3 | 4 | 4 | 4 | 4 | 70 | 3.68 |
| 24 | 4 | 2 | 4 | 4 | 4 | 4 | 4 | 3 | 3 | 4 | 4 | 3 | 4 | 4 | 3 | 4 | 3 | 4 | 3 | 68 | 3.58 |
| 25 | 4 | 4 | 4 | 4 | 4 | 4 | 4 | 4 | 4 | 4 | 4 | 2 | 2 | 4 | 4 | 4 | 4 | 4 | 4 | 72 | 3.79 |
| 26 | 3 | 3 | 4 | 4 | 4 | 5 | 3 | 2 | 3 | 4 | 2 | 4 | 4 | 5 | 3 | 5 | 4 | 5 | 4 | 71 | 3.74 |
| 27 | 5 | 4 | 3 | 4 | 4 | 3 | 4 | 1 | 1 | 2 | 2 | 3 | 3 | 4 | 2 | 4 | 4 | 4 | 4 | 61 | 3.21 |

| | | | | | | | | | | | | | | | | | | | | | |
|----|---|---|---|---|---|---|---|---|---|---|---|---|---|---|---|---|---|---|---|----|------|
| 28 | 4 | 3 | 4 | 4 | 4 | 4 | 4 | 3 | 3 | 3 | 3 | 3 | 3 | 3 | 3 | 4 | 4 | 4 | 4 | 67 | 3.53 |
| 29 | 1 | 2 | 3 | 4 | 1 | 3 | 2 | 5 | 4 | 5 | 5 | 5 | 5 | 4 | 3 | 4 | 4 | 5 | 3 | 68 | 3.58 |
| 30 | 2 | 3 | 4 | 3 | 2 | 4 | 4 | 4 | 2 | 2 | 4 | 2 | 4 | 4 | 3 | 3 | 3 | 3 | 4 | 60 | 3.16 |
| 31 | 4 | 3 | 4 | 4 | 4 | 5 | 3 | 4 | 4 | 4 | 3 | 4 | 4 | 4 | 3 | 4 | 4 | 4 | 4 | 73 | 3.84 |
| 32 | 2 | 1 | 1 | 3 | 3 | 2 | 2 | 3 | 2 | 4 | 3 | 2 | 1 | 1 | 3 | 2 | 3 | 4 | 3 | 45 | 2.37 |
| 33 | 5 | 4 | 5 | 3 | 4 | 4 | 5 | 4 | 4 | 4 | 4 | 3 | 3 | 3 | 4 | 4 | 4 | 4 | 5 | 76 | 4.00 |
| 34 | 3 | 4 | 5 | 4 | 4 | 4 | 4 | 3 | 3 | 3 | 3 | 3 | 3 | 3 | 3 | 5 | 4 | 3 | 4 | 68 | 3.58 |
| 35 | 5 | 5 | 4 | 4 | 4 | 4 | 4 | 3 | 3 | 3 | 3 | 3 | 4 | 4 | 3 | 5 | 4 | 4 | 4 | 73 | 3.84 |
| 36 | 5 | 2 | 5 | 4 | 4 | 4 | 4 | 2 | 2 | 3 | 2 | 4 | 1 | 5 | 2 | 5 | 3 | 5 | 3 | 65 | 3.42 |
| 37 | 4 | 2 | 3 | 4 | 5 | 4 | 5 | 5 | 4 | 5 | 4 | 4 | 4 | 4 | 3 | 4 | 4 | 5 | 4 | 77 | 4.05 |
| 38 | 5 | 2 | 5 | 5 | 4 | 4 | 5 | 2 | 4 | 4 | 4 | 4 | 4 | 2 | 3 | 5 | 2 | 4 | 2 | 70 | 3.68 |
| 39 | 4 | 2 | 2 | 2 | 3 | 4 | 4 | 2 | 2 | 2 | 2 | 4 | 3 | 4 | 3 | 5 | 5 | 4 | 3 | 60 | 3.16 |
| 40 | 2 | 3 | 3 | 4 | 4 | 4 | 4 | 3 | 3 | 3 | 3 | 4 | 4 | 3 | 3 | 4 | 4 | 4 | 4 | 66 | 3.47 |
| 41 | 3 | 4 | 2 | 1 | 1 | 3 | 3 | 2 | 2 | 4 | 3 | 3 | 4 | 4 | 3 | 3 | 2 | 3 | 1 | 51 | 2.68 |
| 42 | 5 | 4 | 2 | 5 | 2 | 4 | 4 | 4 | 3 | 4 | 2 | 4 | 4 | 4 | 3 | 4 | 4 | 4 | 4 | 70 | 3.68 |
| 43 | 5 | 5 | 4 | 4 | 5 | 5 | 4 | 5 | 4 | 4 | 4 | 4 | 4 | 4 | 4 | 4 | 4 | 5 | 4 | 82 | 4.32 |
| 44 | 4 | 3 | 4 | 3 | 4 | 4 | 4 | 3 | 3 | 3 | 3 | 4 | 4 | 4 | 3 | 4 | 4 | 4 | 4 | 69 | 3.63 |
| 45 | 4 | 3 | 4 | 4 | 4 | 4 | 4 | 3 | 3 | 4 | 3 | 4 | 4 | 4 | 4 | 4 | 4 | 4 | 3 | 71 | 3.74 |
| 46 | 5 | 3 | 5 | 5 | 5 | 5 | 4 | 3 | 3 | 3 | 3 | 3 | 3 | 3 | 3 | 5 | 4 | 4 | 4 | 73 | 3.84 |
| 47 | 3 | 2 | 5 | 4 | 5 | 4 | 4 | 3 | 4 | 4 | 3 | 3 | 4 | 4 | 4 | 3 | 4 | 5 | 3 | 71 | 3.74 |
| 48 | 4 | 2 | 4 | 4 | 4 | 4 | 4 | 3 | 3 | 3 | 2 | 4 | 4 | 4 | 4 | 4 | 4 | 4 | 4 | 69 | 3.63 |
| 49 | 4 | 2 | 4 | 4 | 4 | 4 | 4 | 3 | 3 | 4 | 4 | 3 | 4 | 4 | 3 | 4 | 3 | 4 | 3 | 68 | 3.58 |
| 50 | 4 | 4 | 4 | 4 | 4 | 4 | 4 | 4 | 4 | 4 | 4 | 2 | 2 | 4 | 4 | 4 | 4 | 4 | 4 | 72 | 3.79 |
| 51 | 3 | 3 | 4 | 4 | 4 | 5 | 3 | 2 | 3 | 4 | 2 | 4 | 4 | 5 | 3 | 5 | 4 | 5 | 4 | 71 | 3.74 |
| 52 | 4 | 3 | 4 | 3 | 3 | 5 | 4 | 4 | 4 | 4 | 4 | 3 | 4 | 4 | 3 | 4 | 4 | 4 | 3 | 71 | 3.74 |
| 53 | 4 | 3 | 4 | 4 | 4 | 4 | 4 | 4 | 4 | 4 | 4 | 4 | 4 | 4 | 3 | 4 | 4 | 4 | 5 | 75 | 3.95 |
| 54 | 3 | 3 | 5 | 4 | 4 | 3 | 3 | 4 | 4 | 4 | 4 | 4 | 4 | 4 | 3 | 4 | 4 | 4 | 5 | 73 | 3.84 |
| 55 | 2 | 4 | 3 | 3 | 1 | 1 | 3 | 3 | 2 | 2 | 4 | 3 | 3 | 3 | 4 | 3 | 2 | 2 | 2 | 50 | 2.63 |
| 56 | 4 | 2 | 4 | 4 | 4 | 4 | 4 | 3 | 3 | 3 | 2 | 4 | 4 | 4 | 4 | 4 | 4 | 4 | 4 | 69 | 3.63 |
| 57 | 2 | 4 | 3 | 5 | 5 | 5 | 3 | 5 | 4 | 3 | 2 | 4 | 5 | 2 | 3 | 4 | 2 | 5 | 2 | 68 | 3.58 |
| 58 | 2 | 2 | 1 | 1 | 3 | 2 | 2 | 3 | 4 | 3 | 3 | 4 | 3 | 2 | 3 | 2 | 1 | 2 | 2 | 45 | 2.37 |
| 59 | 5 | 2 | 5 | 5 | 4 | 4 | 5 | 2 | 4 | 4 | 4 | 4 | 4 | 4 | 2 | 3 | 5 | 2 | 4 | 70 | 3.68 |

| | | | | | | | | | | | | | | | | | | | | | |
|----|---|---|---|---|---|---|---|---|---|---|---|---|---|---|---|---|---|---|---|----|------|
| 60 | 4 | 2 | 2 | 2 | 3 | 4 | 4 | 2 | 2 | 2 | 2 | 4 | 3 | 4 | 3 | 5 | 5 | 4 | 3 | 60 | 3.16 |
| 61 | 5 | 4 | 3 | 4 | 4 | 3 | 4 | 1 | 1 | 2 | 2 | 3 | 3 | 4 | 2 | 4 | 4 | 4 | 4 | 61 | 3.21 |
| 62 | 4 | 3 | 4 | 4 | 4 | 4 | 4 | 3 | 3 | 3 | 3 | 3 | 3 | 3 | 3 | 4 | 4 | 4 | 4 | 67 | 3.53 |
| 63 | 1 | 2 | 3 | 4 | 1 | 3 | 2 | 5 | 4 | 5 | 5 | 5 | 5 | 4 | 3 | 4 | 4 | 5 | 3 | 68 | 3.58 |
| 64 | 2 | 1 | 3 | 2 | 3 | 4 | 3 | 1 | 2 | 2 | 3 | 2 | 3 | 3 | 3 | 4 | 4 | 2 | 2 | 49 | 2.58 |
| 65 | 3 | 2 | 5 | 4 | 5 | 4 | 4 | 3 | 4 | 4 | 3 | 3 | 4 | 4 | 4 | 3 | 4 | 5 | 3 | 71 | 3.74 |
| 66 | 4 | 2 | 4 | 4 | 4 | 4 | 4 | 3 | 3 | 3 | 2 | 4 | 4 | 4 | 4 | 4 | 4 | 4 | 4 | 69 | 3.63 |
| 67 | 4 | 2 | 4 | 4 | 4 | 4 | 4 | 3 | 3 | 4 | 4 | 3 | 4 | 4 | 3 | 4 | 3 | 4 | 3 | 68 | 3.58 |
| 68 | 5 | 4 | 5 | 4 | 5 | 5 | 5 | 3 | 2 | 3 | 2 | 4 | 3 | 4 | 3 | 5 | 3 | 4 | 4 | 73 | 3.84 |
| 69 | 4 | 2 | 4 | 4 | 4 | 3 | 4 | 4 | 4 | 3 | 3 | 4 | 4 | 4 | 3 | 4 | 4 | 4 | 4 | 70 | 3.68 |
| 70 | 4 | 2 | 4 | 4 | 4 | 4 | 4 | 3 | 3 | 4 | 4 | 3 | 4 | 4 | 3 | 4 | 3 | 4 | 3 | 68 | 3.58 |
| 71 | 4 | 4 | 4 | 4 | 4 | 4 | 4 | 4 | 4 | 4 | 4 | 2 | 2 | 4 | 4 | 4 | 4 | 4 | 4 | 72 | 3.79 |
| 72 | 4 | 3 | 4 | 3 | 4 | 4 | 4 | 3 | 3 | 3 | 3 | 4 | 4 | 4 | 3 | 4 | 4 | 4 | 4 | 69 | 3.63 |
| 73 | 4 | 3 | 4 | 4 | 4 | 4 | 4 | 3 | 3 | 4 | 3 | 4 | 4 | 4 | 4 | 4 | 4 | 4 | 3 | 71 | 3.74 |
| 74 | 5 | 3 | 5 | 5 | 5 | 5 | 4 | 3 | 3 | 3 | 3 | 3 | 3 | 3 | 3 | 5 | 4 | 4 | 4 | 73 | 3.84 |
| 75 | 4 | 3 | 4 | 4 | 4 | 4 | 4 | 3 | 3 | 3 | 3 | 3 | 3 | 3 | 3 | 4 | 4 | 4 | 4 | 67 | 3.53 |
| 76 | 1 | 2 | 3 | 4 | 1 | 3 | 2 | 5 | 4 | 5 | 5 | 5 | 5 | 4 | 3 | 4 | 4 | 5 | 3 | 68 | 3.58 |
| 77 | 5 | 3 | 5 | 3 | 3 | 5 | 4 | 4 | 3 | 3 | 4 | 4 | 4 | 4 | 3 | 3 | 4 | 4 | 4 | 72 | 3.79 |
| 78 | 5 | 2 | 5 | 5 | 4 | 4 | 5 | 2 | 4 | 4 | 4 | 4 | 4 | 2 | 3 | 5 | 2 | 4 | 2 | 70 | 3.68 |
| 79 | 4 | 2 | 2 | 2 | 3 | 4 | 4 | 2 | 2 | 2 | 2 | 4 | 3 | 4 | 3 | 5 | 5 | 4 | 3 | 60 | 3.16 |
| 80 | 5 | 4 | 3 | 4 | 4 | 3 | 4 | 1 | 1 | 2 | 2 | 3 | 3 | 2 | 2 | 4 | 4 | 4 | 4 | 59 | 3.11 |
| 81 | 4 | 2 | 4 | 4 | 4 | 3 | 4 | 4 | 4 | 3 | 3 | 4 | 4 | 4 | 3 | 4 | 4 | 4 | 4 | 70 | 3.68 |
| 82 | 4 | 2 | 4 | 4 | 4 | 4 | 4 | 3 | 3 | 4 | 4 | 3 | 4 | 4 | 3 | 4 | 3 | 4 | 3 | 68 | 3.58 |
| 83 | 4 | 4 | 4 | 4 | 4 | 4 | 4 | 4 | 4 | 4 | 4 | 2 | 2 | 4 | 4 | 4 | 4 | 4 | 4 | 72 | 3.79 |
| 84 | 3 | 3 | 2 | 2 | 4 | 4 | 3 | 2 | 3 | 4 | 2 | 3 | 4 | 4 | 3 | 3 | 2 | 3 | 4 | 58 | 3.05 |
| 85 | 5 | 4 | 3 | 4 | 4 | 3 | 4 | 1 | 1 | 2 | 2 | 3 | 3 | 2 | 2 | 4 | 4 | 4 | 4 | 59 | 3.11 |
| 86 | 4 | 2 | 4 | 4 | 3 | 3 | 4 | 2 | 1 | 2 | 3 | 2 | 3 | 3 | 2 | 2 | 3 | 2 | 3 | 52 | 2.74 |
| 87 | 4 | 2 | 2 | 2 | 3 | 4 | 4 | 2 | 2 | 2 | 2 | 4 | 3 | 4 | 3 | 5 | 5 | 4 | 3 | 60 | 3.16 |
| 88 | 5 | 4 | 3 | 4 | 4 | 3 | 4 | 1 | 1 | 2 | 2 | 2 | 3 | 4 | 2 | 4 | 4 | 4 | 4 | 60 | 3.16 |
| 89 | 4 | 3 | 4 | 4 | 4 | 4 | 4 | 3 | 3 | 3 | 3 | 3 | 3 | 3 | 3 | 4 | 4 | 4 | 4 | 67 | 3.53 |
| 90 | 2 | 4 | 3 | 5 | 5 | 5 | 3 | 5 | 4 | 3 | 2 | 4 | 5 | 2 | 3 | 4 | 2 | 5 | 2 | 68 | 3.58 |
| 91 | 4 | 3 | 5 | 4 | 5 | 4 | 4 | 4 | 4 | 5 | 4 | 4 | 4 | 4 | 3 | 4 | 4 | 4 | 4 | 77 | 4.05 |

| | | | | | | | | | | | | | | | | | | | | | |
|-----|---|---|---|---|---|---|---|---|---|---|---|---|---|---|---|---|---|---|---|----|------|
| 92 | 5 | 2 | 5 | 5 | 4 | 4 | 5 | 2 | 4 | 4 | 4 | 4 | 4 | 2 | 3 | 5 | 2 | 4 | 2 | 70 | 3.68 |
| 93 | 4 | 2 | 2 | 2 | 3 | 4 | 4 | 2 | 2 | 2 | 2 | 4 | 3 | 2 | 3 | 3 | 4 | 4 | 3 | 55 | 2.89 |
| 94 | 5 | 3 | 5 | 4 | 4 | 4 | 4 | 3 | 3 | 3 | 3 | 4 | 4 | 3 | 3 | 4 | 4 | 4 | 4 | 71 | 3.74 |
| 95 | 4 | 4 | 4 | 4 | 4 | 4 | 4 | 4 | 4 | 4 | 4 | 5 | 2 | 4 | 4 | 4 | 4 | 4 | 4 | 75 | 3.95 |
| 96 | 3 | 3 | 4 | 4 | 4 | 5 | 3 | 2 | 3 | 4 | 2 | 4 | 4 | 5 | 3 | 5 | 4 | 5 | 4 | 71 | 3.74 |
| 97 | 5 | 4 | 3 | 4 | 4 | 3 | 4 | 1 | 1 | 2 | 2 | 3 | 3 | 3 | 2 | 3 | 3 | 4 | 4 | 58 | 3.05 |
| 98 | 4 | 3 | 4 | 4 | 4 | 4 | 4 | 3 | 3 | 3 | 3 | 3 | 3 | 3 | 3 | 4 | 4 | 4 | 4 | 67 | 3.53 |
| 99 | 4 | 3 | 4 | 4 | 4 | 4 | 4 | 3 | 3 | 4 | 3 | 4 | 4 | 4 | 4 | 4 | 4 | 3 | 3 | 70 | 3.68 |
| 100 | 5 | 4 | 5 | 5 | 5 | 5 | 4 | 3 | 3 | 3 | 3 | 3 | 3 | 3 | 3 | 5 | 4 | 4 | 4 | 74 | 3.89 |
| 101 | 4 | 3 | 4 | 4 | 4 | 4 | 4 | 3 | 3 | 3 | 3 | 3 | 3 | 3 | 3 | 4 | 4 | 4 | 3 | 66 | 3.47 |
| 102 | 2 | 4 | 3 | 3 | 2 | 3 | 4 | 1 | 1 | 2 | 2 | 2 | 2 | 3 | 2 | 3 | 2 | 3 | 4 | 48 | 2.53 |
| 103 | 4 | 2 | 4 | 4 | 4 | 4 | 4 | 1 | 2 | 2 | 3 | 2 | 3 | 3 | 3 | 2 | 3 | 4 | 3 | 57 | 3.00 |
| 104 | 1 | 2 | 3 | 4 | 1 | 3 | 2 | 4 | 4 | 3 | 4 | 3 | 4 | 4 | 3 | 3 | 4 | 4 | 4 | 60 | 3.16 |
| 105 | 2 | 3 | 4 | 3 | 2 | 2 | 1 | 1 | 2 | 1 | 3 | 4 | 4 | 4 | 3 | 4 | 4 | 4 | 5 | 56 | 2.95 |
| 106 | 5 | 4 | 2 | 5 | 2 | 4 | 4 | 4 | 3 | 4 | 2 | 4 | 4 | 4 | 3 | 5 | 5 | 4 | 4 | 72 | 3.79 |
| 107 | 4 | 3 | 4 | 4 | 2 | 3 | 4 | 2 | 1 | 1 | 2 | 3 | 2 | 3 | 2 | 4 | 4 | 3 | 4 | 55 | 2.89 |
| 108 | 4 | 3 | 4 | 3 | 4 | 4 | 4 | 3 | 3 | 3 | 3 | 4 | 4 | 4 | 3 | 4 | 4 | 4 | 4 | 69 | 3.63 |
| 109 | 4 | 3 | 4 | 4 | 4 | 4 | 4 | 3 | 3 | 4 | 3 | 4 | 4 | 4 | 4 | 4 | 4 | 4 | 3 | 71 | 3.74 |
| 110 | 3 | 2 | 2 | 2 | 3 | 4 | 4 | 2 | 2 | 2 | 2 | 4 | 3 | 4 | 3 | 4 | 2 | 3 | 3 | 54 | 2.84 |
| 111 | 5 | 3 | 5 | 4 | 4 | 4 | 4 | 3 | 3 | 3 | 3 | 4 | 4 | 3 | 3 | 4 | 4 | 4 | 4 | 71 | 3.74 |
| 112 | 4 | 4 | 4 | 4 | 4 | 4 | 4 | 4 | 4 | 4 | 4 | 2 | 2 | 4 | 4 | 4 | 4 | 4 | 4 | 72 | 3.79 |
| 113 | 3 | 3 | 4 | 4 | 4 | 5 | 3 | 2 | 3 | 4 | 2 | 4 | 4 | 5 | 3 | 5 | 4 | 5 | 4 | 71 | 3.74 |
| 114 | 3 | 4 | 3 | 4 | 4 | 3 | 4 | 1 | 1 | 2 | 2 | 3 | 3 | 4 | 2 | 3 | 2 | 4 | 4 | 56 | 2.95 |
| 115 | 4 | 3 | 4 | 4 | 4 | 4 | 4 | 3 | 3 | 3 | 3 | 3 | 3 | 3 | 3 | 4 | 4 | 4 | 4 | 67 | 3.53 |
| 116 | 4 | 1 | 4 | 4 | 4 | 3 | 4 | 2 | 2 | 4 | 2 | 3 | 2 | 3 | 4 | 4 | 4 | 4 | 3 | 61 | 3.21 |
| 117 | 3 | 2 | 3 | 4 | 4 | 4 | 2 | 2 | 3 | 4 | 3 | 4 | 4 | 3 | 2 | 3 | 3 | 2 | 3 | 58 | 3.05 |

Lampiran 5

Rekapitulasi Jawaban Responden Pada Variabel Pemahaman Akuntansi (Y)

| No. | Y ₁ | Y ₂ | Y ₃ | Y ₄ | Y ₅ | Y ₆ | Y ₇ | Y ₈ | Y ₉ | N X K | IPK |
|-----|----------------|----------------|----------------|----------------|----------------|----------------|----------------|----------------|----------------|-------|------|
| 1 | 3.5 | 3.5 | 4 | 3.5 | 3 | 2.5 | 3.5 | 3.5 | 4 | 93 | 3.44 |
| 2 | 3 | 3 | 3 | 3 | 3 | 3 | 3 | 3 | 3 | 81 | 3.00 |
| 3 | 3 | 2 | 2 | 2 | 2.5 | 3 | 2.5 | 3 | 3.5 | 70.5 | 2.61 |
| 4 | 3 | 2 | 3 | 2 | 2 | 3 | 3.5 | 4 | 3.5 | 78 | 2.89 |
| 5 | 4 | 3.5 | 3.5 | 3 | 3.5 | 2.5 | 3 | 2.5 | 4 | 88.5 | 3.28 |
| 6 | 4 | 4 | 3.5 | 4 | 4 | 3.5 | 4 | 4 | 4 | 105 | 3.89 |
| 7 | 3 | 3.5 | 3 | 2 | 3 | 3 | 3.5 | 3 | 3.5 | 82.5 | 3.06 |
| 8 | 2.5 | 3.5 | 2.5 | 2 | 2.5 | 2.5 | 3.5 | 3.5 | 2.5 | 75 | 2.78 |
| 9 | 2 | 4 | 2 | 2 | 3.5 | 2.5 | 4 | 3.5 | 3 | 79.5 | 2.94 |
| 10 | 2 | 3.5 | 3.5 | 3.5 | 2.5 | 2.5 | 4 | 3.5 | 3 | 84 | 3.11 |
| 11 | 2 | 3.5 | 3.5 | 3.5 | 2.5 | 2.5 | 4 | 3.5 | 2.5 | 82.5 | 3.06 |
| 12 | 2 | 3 | 2.5 | 2.5 | 2.5 | 2.5 | 4 | 4 | 3.5 | 79.5 | 2.94 |
| 13 | 3 | 3 | 4 | 3 | 3 | 2.5 | 4 | 3.5 | 3 | 87 | 3.22 |
| 14 | 2 | 2.5 | 2 | 2.5 | 2 | 2.5 | 2.5 | 2.5 | 2 | 61.5 | 2.28 |
| 15 | 2.5 | 3 | 2 | 3 | 2 | 2.5 | 2.5 | 3 | 3 | 70.5 | 2.61 |
| 16 | 2 | 3 | 2 | 3 | 2 | 2.5 | 3.5 | 3 | 3 | 72 | 2.67 |
| 17 | 3.5 | 3 | 3.5 | 3 | 3 | 2.5 | 3.5 | 3 | 3 | 84 | 3.11 |
| 18 | 2 | 3.5 | 2 | 3.5 | 2.5 | 2.5 | 3.5 | 3.5 | 3 | 78 | 2.89 |
| 19 | 2 | 3.5 | 3 | 3 | 3 | 3 | 3 | 3 | 3.5 | 81 | 3.00 |
| 20 | 3.5 | 2.5 | 2 | 3 | 2 | 3 | 4 | 3.5 | 2.5 | 78 | 2.89 |
| 21 | 3 | 3 | 2.5 | 4 | 2.5 | 2.5 | 3.5 | 3.5 | 3 | 82.5 | 3.06 |
| 22 | 3.5 | 3 | 2.5 | 2.5 | 2.5 | 2 | 3.5 | 3.5 | 3 | 78 | 2.89 |
| 23 | 3.5 | 3 | 3 | 2.5 | 2.5 | 3 | 3 | 2.5 | 3.5 | 79.5 | 2.94 |
| 24 | 3.5 | 4 | 3 | 3.5 | 4 | 4 | 3.5 | 3.5 | 3.5 | 97.5 | 3.61 |
| 25 | 3.5 | 3.5 | 3.5 | 3.5 | 3 | 4 | 4 | 4 | 3.5 | 97.5 | 3.61 |
| 26 | 3.5 | 3 | 3.5 | 2.5 | 3 | 3 | 4 | 3.5 | 2.5 | 85.5 | 3.17 |
| 27 | 2.5 | 3 | 2 | 2.5 | 2 | 3 | 3.5 | 3.5 | 3 | 75 | 2.78 |
| 28 | 2.5 | 3 | 3 | 3 | 3 | 3 | 4 | 4 | 3.5 | 87 | 3.22 |
| 29 | 3 | 4 | 3.5 | 2.5 | 3 | 3 | 3.5 | 3.5 | 3.5 | 88.5 | 3.28 |
| 30 | 4 | 3.5 | 3.5 | 3.5 | 3 | 3 | 3.5 | 2.5 | 3 | 88.5 | 3.28 |
| 31 | 3.5 | 3.5 | 3.5 | 3 | 3 | 2.5 | 4 | 4 | 3 | 90 | 3.33 |
| 32 | 2 | 2 | 2 | 3.5 | 2 | 2 | 3.5 | 3.5 | 2 | 67.5 | 2.50 |
| 33 | 3 | 3 | 3 | 3 | 3 | 3 | 3 | 3 | 4 | 84 | 3.11 |
| 34 | 2 | 3 | 2 | 2 | 3 | 2.5 | 3.5 | 3.5 | 3 | 73.5 | 2.72 |
| 35 | 3 | 2.5 | 3.5 | 2.5 | 4 | 2.5 | 3.5 | 3 | 3 | 82.5 | 3.06 |
| 36 | 3 | 3 | 3 | 3 | 3 | 3 | 3 | 3 | 3 | 81 | 3.00 |
| 37 | 2.5 | 3 | 3 | 3 | 3 | 3 | 4 | 4 | 3.5 | 87 | 3.22 |
| 38 | 3 | 4 | 3.5 | 2.5 | 3 | 3 | 3.5 | 3.5 | 3.5 | 88.5 | 3.28 |
| 39 | 4 | 4 | 3.5 | 4 | 4 | 3.5 | 4 | 4 | 4 | 105 | 3.89 |
| 40 | 3 | 3.5 | 3 | 2 | 3 | 3 | 3.5 | 3 | 3.5 | 82.5 | 3.06 |
| 41 | 3 | 2 | 3 | 2 | 2 | 3 | 3.5 | 4 | 3.5 | 78 | 2.89 |
| 42 | 4 | 3.5 | 3.5 | 3 | 3.5 | 2.5 | 3 | 2.5 | 4 | 88.5 | 3.28 |
| 43 | 4 | 4 | 3.5 | 4 | 4 | 3.5 | 4 | 4 | 4 | 105 | 3.89 |
| 44 | 3 | 3.5 | 3 | 2 | 3 | 3 | 3.5 | 3 | 3.5 | 82.5 | 3.06 |
| 45 | 2.5 | 3.5 | 2.5 | 2 | 2.5 | 2.5 | 3.5 | 3.5 | 2.5 | 75 | 2.78 |
| 46 | 2 | 4 | 2 | 2 | 3.5 | 2.5 | 4 | 3.5 | 3 | 79.5 | 2.94 |
| 47 | 2 | 3.5 | 3.5 | 3.5 | 2.5 | 2.5 | 4 | 3.5 | 3 | 84 | 3.11 |
| 48 | 3 | 4 | 3.5 | 2.5 | 3 | 3 | 3.5 | 3.5 | 3.5 | 88.5 | 3.28 |

| | | | | | | | | | | | |
|-----|-----|-----|-----|-----|-----|-----|-----|-----|-----|------|------|
| 49 | 4 | 3.5 | 3.5 | 3.5 | 3 | 3 | 3.5 | 2.5 | 3 | 88.5 | 3.28 |
| 50 | 3.5 | 3.5 | 3.5 | 3 | 3 | 2.5 | 4 | 4 | 3 | 90 | 3.33 |
| 51 | 3 | 3 | 3 | 3 | 3 | 3 | 3 | 3 | 3 | 81 | 3.00 |
| 52 | 2.5 | 3 | 3 | 3 | 3 | 3 | 4 | 4 | 3.5 | 87 | 3.22 |
| 53 | 3 | 4 | 3.5 | 2.5 | 3 | 3 | 3.5 | 3.5 | 3.5 | 88.5 | 3.28 |
| 54 | 4 | 4 | 3.5 | 4 | 4 | 3.5 | 4 | 4 | 4 | 105 | 3.89 |
| 55 | 3 | 3 | 2.5 | 3 | 2 | 2.5 | 2.5 | 3 | 3 | 73.5 | 2.72 |
| 56 | 2 | 3 | 3.5 | 3 | 3 | 2.5 | 3.5 | 3 | 3 | 79.5 | 2.94 |
| 57 | 2 | 3.5 | 2 | 2 | 2.5 | 2.5 | 3.5 | 3.5 | 3 | 73.5 | 2.72 |
| 58 | 2.5 | 3.5 | 2.5 | 2 | 2.5 | 2.5 | 3.5 | 3.5 | 2.5 | 75 | 2.78 |
| 59 | 2 | 4 | 2 | 2 | 3.5 | 2.5 | 4 | 3.5 | 3 | 79.5 | 2.94 |
| 60 | 2 | 3.5 | 3.5 | 3.5 | 2.5 | 2.5 | 4 | 3.5 | 3 | 84 | 3.11 |
| 61 | 2.5 | 3.5 | 2.5 | 2 | 2.5 | 2.5 | 3.5 | 3.5 | 2.5 | 75 | 2.78 |
| 62 | 2 | 4 | 2 | 2 | 3.5 | 2.5 | 4 | 3.5 | 3 | 79.5 | 2.94 |
| 63 | 2 | 3.5 | 3.5 | 3.5 | 2.5 | 2.5 | 4 | 3.5 | 3 | 84 | 3.11 |
| 64 | 3 | 4 | 3.5 | 2.5 | 3 | 3 | 3.5 | 3.5 | 3.5 | 88.5 | 3.28 |
| 65 | 4 | 4 | 3.5 | 4 | 4 | 3.5 | 4 | 4 | 4 | 105 | 3.89 |
| 66 | 3 | 3.5 | 3 | 2 | 3 | 3 | 3.5 | 3 | 3.5 | 82.5 | 3.06 |
| 67 | 2 | 3.5 | 2 | 2 | 2.5 | 2.5 | 3.5 | 3.5 | 3 | 73.5 | 2.72 |
| 68 | 3.5 | 4 | 3 | 3.5 | 4 | 4 | 3.5 | 3.5 | 3.5 | 97.5 | 3.61 |
| 69 | 3.5 | 3.5 | 3.5 | 3.5 | 3 | 4 | 4 | 4 | 3.5 | 97.5 | 3.61 |
| 70 | 3.5 | 3 | 3.5 | 2.5 | 3 | 3 | 4 | 3.5 | 2.5 | 85.5 | 3.17 |
| 71 | 2 | 3.5 | 3.5 | 3.5 | 2.5 | 2.5 | 4 | 3.5 | 3 | 84 | 3.11 |
| 72 | 3 | 4 | 3.5 | 2.5 | 3 | 3 | 3.5 | 3.5 | 3.5 | 88.5 | 3.28 |
| 73 | 4 | 4 | 3.5 | 4 | 4 | 3.5 | 4 | 4 | 4 | 105 | 3.89 |
| 74 | 2 | 3 | 2 | 2 | 2 | 2.5 | 2.5 | 3 | 3 | 66 | 2.44 |
| 75 | 3 | 3 | 3 | 3 | 3 | 3 | 3 | 3 | 3 | 81 | 3.00 |
| 76 | 2.5 | 3 | 3 | 3 | 3 | 3 | 4 | 4 | 3.5 | 87 | 3.22 |
| 77 | 3 | 4 | 3.5 | 2.5 | 3 | 3 | 3.5 | 3.5 | 3.5 | 88.5 | 3.28 |
| 78 | 4 | 3.5 | 2 | 2 | 2.5 | 3 | 3.5 | 3.5 | 3.5 | 82.5 | 3.06 |
| 79 | 3.5 | 4 | 3 | 3.5 | 4 | 4 | 3.5 | 3.5 | 3.5 | 97.5 | 3.61 |
| 80 | 2 | 3.5 | 2 | 2 | 2.5 | 2.5 | 3.5 | 3.5 | 3 | 73.5 | 2.72 |
| 81 | 2.5 | 3.5 | 2.5 | 3 | 2.5 | 2.5 | 3.5 | 4 | 3 | 81 | 3.00 |
| 82 | 4 | 4 | 3 | 2 | 3.5 | 3.5 | 4 | 3.5 | 3 | 91.5 | 3.39 |
| 83 | 2 | 3.5 | 3.5 | 3.5 | 2.5 | 2.5 | 4 | 3.5 | 3 | 84 | 3.11 |
| 84 | 2.5 | 3.5 | 2.5 | 2 | 2.5 | 2.5 | 3.5 | 3.5 | 2.5 | 75 | 2.78 |
| 85 | 2.5 | 3.5 | 2.5 | 3.5 | 2.5 | 3 | 3.5 | 3 | 4 | 84 | 3.11 |
| 86 | 2 | 4 | 2 | 2 | 3.5 | 2.5 | 4 | 3.5 | 3 | 79.5 | 2.94 |
| 87 | 2 | 3.5 | 3.5 | 3.5 | 2.5 | 2.5 | 4 | 3.5 | 3 | 84 | 3.11 |
| 88 | 3 | 3 | 3 | 3 | 3 | 3 | 3 | 3 | 3 | 81 | 3.00 |
| 89 | 2.5 | 3 | 3 | 3 | 3 | 3 | 4 | 4 | 3.5 | 87 | 3.22 |
| 90 | 3 | 4 | 3.5 | 2.5 | 3 | 3 | 3.5 | 3.5 | 3.5 | 88.5 | 3.28 |
| 91 | 4 | 4 | 3.5 | 4 | 4 | 3.5 | 4 | 4 | 4 | 105 | 3.89 |
| 92 | 3.5 | 3 | 2.5 | 3 | 2 | 2.5 | 4 | 3 | 3.5 | 81 | 3.00 |
| 93 | 2 | 3 | 3.5 | 3 | 3 | 2.5 | 3.5 | 3 | 3 | 79.5 | 2.94 |
| 94 | 3 | 3.5 | 2.5 | 3 | 2.5 | 3 | 3.5 | 3.5 | 3 | 82.5 | 3.06 |
| 95 | 3.5 | 4 | 3 | 3.5 | 4 | 4 | 3.5 | 3.5 | 3.5 | 97.5 | 3.61 |
| 96 | 3.5 | 3.5 | 3.5 | 3.5 | 3 | 4 | 4 | 4 | 3.5 | 97.5 | 3.61 |
| 97 | 3.5 | 3 | 3.5 | 2.5 | 3 | 3 | 4 | 3.5 | 2.5 | 85.5 | 3.17 |
| 98 | 2 | 3.5 | 3.5 | 3.5 | 2.5 | 2.5 | 4 | 3.5 | 3 | 84 | 3.11 |
| 99 | 2.5 | 3 | 3 | 3 | 3 | 3 | 4 | 4 | 2 | 82.5 | 3.06 |
| 100 | 4 | 3.5 | 2.5 | 3 | 2.5 | 2.5 | 3.5 | 3.5 | 3.5 | 85.5 | 3.17 |
| 101 | 2 | 4 | 2 | 2 | 3.5 | 2.5 | 4 | 3.5 | 3 | 79.5 | 2.94 |

| | | | | | | | | | | | |
|-----|-----|-----|-----|-----|-----|-----|-----|-----|-----|------|------|
| 102 | 2 | 3.5 | 3.5 | 3.5 | 2.5 | 2.5 | 4 | 3.5 | 3 | 84 | 3.11 |
| 103 | 2.5 | 3 | 3 | 3 | 3 | 3 | 4 | 4 | 2 | 82.5 | 3.06 |
| 104 | 3 | 2.5 | 3.5 | 2.5 | 4 | 2.5 | 3.5 | 3 | 3 | 82.5 | 3.06 |
| 105 | 3 | 3 | 3 | 3 | 3 | 3 | 3 | 3 | 3 | 81 | 3.00 |
| 106 | 2.5 | 3 | 3 | 3 | 3 | 3 | 4 | 4 | 3.5 | 87 | 3.22 |
| 107 | 3 | 4 | 3.5 | 2.5 | 3 | 3 | 3.5 | 3.5 | 3.5 | 88.5 | 3.28 |
| 108 | 4 | 4 | 3.5 | 4 | 4 | 3.5 | 4 | 4 | 4 | 105 | 3.89 |
| 109 | 2 | 3 | 3.5 | 3 | 2 | 2.5 | 2.5 | 4 | 3 | 76.5 | 2.83 |
| 110 | 4 | 3 | 3 | 2 | 3.5 | 2.5 | 3 | 3 | 4 | 84 | 3.11 |
| 111 | 2 | 3 | 3.5 | 3 | 3 | 2.5 | 4 | 3.5 | 3 | 82.5 | 3.06 |
| 112 | 3.5 | 3.5 | 3.5 | 3 | 3 | 2.5 | 4 | 4 | 3 | 90 | 3.33 |
| 113 | 2 | 3 | 2 | 3.5 | 2 | 3 | 3.5 | 3.5 | 2.5 | 75 | 2.78 |
| 114 | 3 | 3 | 3 | 3 | 3 | 3 | 3 | 3 | 4 | 84 | 3.11 |
| 115 | 3 | 3 | 2.5 | 2.5 | 2.5 | 2.5 | 4 | 4 | 3.5 | 82.5 | 3.06 |
| 116 | 3 | 3 | 4 | 3 | 3 | 2.5 | 4 | 3.5 | 3 | 87 | 3.22 |
| 117 | 2.5 | 3 | 3 | 3 | 3 | 3 | 4 | 4 | 2 | 82.5 | 3.06 |

Lampiran 6

Uji Reliabilitas pada Variabel Sosiologi Kritis (X₁)

Reliability

***** Method 2 (covariance matrix) will be used for this analysis

—

RELIABILITY ANALYSIS - SCALE (ALPHA
A)

| | | Mean | Std Dev | Cases |
|----|------|--------|---------|-------|
| 1. | X1.1 | 3.2650 | 1.0618 | 117.0 |
| 2. | X1.2 | 3.1453 | 1.0193 | 117.0 |
| 3. | X1.3 | 2.8034 | .8432 | 117.0 |
| 4. | X1.4 | 3.4274 | 1.0365 | 117.0 |
| 5. | X1.5 | 2.5299 | .8864 | 117.0 |
| 6. | X1.6 | 3.2991 | .9673 | 117.0 |
| 7. | X1.7 | 3.4188 | .9214 | 117.0 |
| 8. | X1.8 | 2.8718 | .9785 | 117.0 |
| 9. | X1.9 | 3.4103 | .7895 | 117.0 |

Correlation Matrix

| | X1.1 | X1.2 | X1.3 | X1.4 | X1.5 |
|------|--------|--------|--------|--------|--------|
| X1.1 | 1.0000 | | | | |
| X1.2 | .4739 | 1.0000 | | | |
| X1.3 | .2898 | .2742 | 1.0000 | | |
| X1.4 | .4758 | .3242 | .1364 | 1.0000 | |
| X1.5 | .2067 | -.0669 | .2790 | .0798 | 1.0000 |
| X1.6 | .5349 | .3315 | .1044 | .4647 | .1956 |
| X1.7 | .4407 | .3569 | .1402 | .4699 | -.0524 |
| X1.8 | .1408 | .0707 | .2095 | .1480 | .1784 |
| X1.9 | .3937 | .1717 | .1351 | .3844 | .2040 |

| | X1.6 | X1.7 | X1.8 | X1.9 |
|------|--------|--------|--------|--------|
| X1.6 | 1.0000 | | | |
| X1.7 | .5547 | 1.0000 | | |
| X1.8 | .0409 | .0696 | 1.0000 | |
| X1.9 | .4023 | .3069 | .0129 | 1.0000 |

N of Cases = 117.0

| Statistics for | Mean | Variance | Std Dev | N of |
|----------------|---------|----------|---------|----------------|
| Scale | 28.1709 | 24.3671 | 4.9363 | Variables 9 |

—

Reliability Coefficients 9 items

Alpha = .7509 Standardized item alpha = .7467

Lampiran 7

Uji Reliabilitas pada Variabel Kreativitas (X₂)

Reliability

***** Method 2 (covariance matrix) will be used for this analysis

—

RELIABILITY ANALYSIS - SCALE (ALPHA)
A)

| | | Mean | Std Dev | Cases |
|----|------|--------|---------|-------|
| 1. | X2.1 | 3.3504 | 1.0530 | 117.0 |
| 2. | X2.2 | 3.2650 | .8944 | 117.0 |
| 3. | X2.3 | 3.2479 | .8993 | 117.0 |
| 4. | X2.4 | 2.7350 | .9413 | 117.0 |
| 5. | X2.5 | 3.3675 | .8867 | 117.0 |
| 6. | X2.6 | 2.8120 | .9091 | 117.0 |
| 7. | X2.7 | 3.2479 | .7977 | 117.0 |
| 8. | X2.8 | 3.3333 | .7768 | 117.0 |
| 9. | X2.9 | 3.4188 | .9120 | 117.0 |

Correlation Matrix

| | X2.1 | X2.2 | X2.3 | X2.4 | X2.5 |
|------|--------|--------|--------|--------|--------|
| X2.1 | 1.0000 | | | | |
| X2.2 | .5596 | 1.0000 | | | |
| X2.3 | .4082 | .3357 | 1.0000 | | |
| X2.4 | .1467 | .1046 | .0477 | 1.0000 | |
| X2.5 | .4702 | .4740 | .2956 | .1177 | 1.0000 |
| X2.6 | .0154 | -.0018 | .0364 | .4752 | .1613 |
| X2.7 | .5012 | .3301 | .4304 | -.0840 | .3698 |
| X2.8 | .4461 | .5542 | .2386 | -.1140 | .2461 |
| X2.9 | .6268 | .5603 | .3453 | .0802 | .3837 |

| | X2.6 | X2.7 | X2.8 | X2.9 |
|------|--------|--------|--------|--------|
| X2.6 | 1.0000 | | | |
| X2.7 | .0410 | 1.0000 | | |
| X2.8 | -.0326 | .4359 | 1.0000 | |
| X2.9 | .1374 | .4960 | .4827 | 1.0000 |

N of Cases = 117.0

| Statistics for | Mean | Variance | Std Dev | N of |
|----------------|---------|----------|---------|----------------|
| Scale | 28.7778 | 23.6226 | 4.8603 | Variables 9 |

—

Reliability Coefficients 9 items

Alpha = .7779 Standardized item alpha = .7788

Lampiran 8

Uji Reliabilitas pada Variabel Mentalitas (X₃)

Reliability

***** Method 2 (covariance matrix) will be used for this analysis

—

RELIABILITY ANALYSIS - SCALE (ALPHA)

| | | Mean | Std Dev | Cases |
|-----|-------|--------|---------|-------|
| 1. | X3.1 | 3.7265 | 1.1035 | 117.0 |
| 2. | X3.2 | 2.8632 | .9183 | 117.0 |
| 3. | X3.3 | 3.6752 | 1.0071 | 117.0 |
| 4. | X3.4 | 3.7436 | .8321 | 117.0 |
| 5. | X3.5 | 3.6239 | 1.0062 | 117.0 |
| 6. | X3.6 | 3.7949 | .8360 | 117.0 |
| 7. | X3.7 | 3.7094 | .8101 | 117.0 |
| 8. | X3.8 | 2.9145 | 1.0633 | 117.0 |
| 9. | X3.9 | 2.9487 | .9455 | 117.0 |
| 10. | X3.10 | 3.2222 | .9202 | 117.0 |
| 11. | X3.11 | 2.9829 | .8406 | 117.0 |
| 12. | X3.12 | 3.4103 | .8216 | 117.0 |
| 13. | X3.13 | 3.4615 | .8045 | 117.0 |
| 14. | X3.14 | 3.4872 | .8160 | 117.0 |
| 15. | X3.15 | 3.0427 | .5930 | 117.0 |
| 16. | X3.16 | 3.9487 | .7862 | 117.0 |
| 17. | X3.17 | 3.5556 | .8852 | 117.0 |
| 18. | X3.18 | 3.8547 | .7686 | 117.0 |
| 19. | X3.19 | 3.4786 | .8158 | 117.0 |

Correlation Matrix

| | X3.1 | X3.2 | X3.3 | X3.4 | X3.5 |
|-------|--------|--------|--------|--------|--------|
| X3.1 | 1.0000 | | | | |
| X3.2 | .2776 | 1.0000 | | | |
| X3.3 | .4236 | .1846 | 1.0000 | | |
| X3.4 | .3079 | .2245 | .5067 | 1.0000 | |
| X3.5 | .4966 | .1864 | .4994 | .3884 | 1.0000 |
| X3.6 | .3498 | .1990 | .3502 | .2707 | .5838 |
| X3.7 | .7108 | .2243 | .4434 | .2466 | .5311 |
| X3.8 | -.1450 | .1910 | .1590 | .2186 | .0583 |
| X3.9 | -.1292 | -.0479 | .2811 | .2571 | .2242 |
| X3.10 | .0264 | .0159 | .2646 | .3453 | .1934 |
| X3.11 | -.1538 | -.0477 | .3294 | .1416 | -.0994 |
| X3.12 | .1058 | -.0507 | .0791 | .0922 | .0735 |
| X3.13 | -.1285 | -.0189 | .1440 | .2170 | -.0074 |
| X3.14 | .0631 | .1932 | .1522 | -.0684 | .0571 |
| X3.15 | -.1006 | .0267 | .1822 | .0049 | .1283 |
| X3.16 | .4706 | .2052 | .3272 | .3487 | .3459 |
| X3.17 | .2363 | .1579 | .1074 | .0663 | .0914 |
| X3.18 | .1459 | .1548 | .2503 | .3591 | .2966 |
| X3.19 | .3191 | .4104 | .3063 | .2205 | .2947 |

RELIABILITY ANALYSIS - SCALE (ALPHA)

Correlation Matrix

| | X3.6 | X3.7 | X3.8 | X3.9 | X3.10 |
|-------|--------|--------|--------|--------|--------|
| X3.6 | 1.0000 | | | | |
| X3.7 | .4840 | 1.0000 | | | |
| X3.8 | .2226 | .0009 | 1.0000 | | |
| X3.9 | .2920 | .0141 | .7074 | 1.0000 | |
| X3.10 | .2727 | .0758 | .5747 | .6474 | 1.0000 |
| X3.11 | -.0418 | .0180 | .5385 | .5846 | .5399 |
| X3.12 | .2867 | .0382 | .2576 | .2826 | .3117 |
| X3.13 | .1932 | -.1364 | .3287 | .3487 | .3610 |
| X3.14 | .3247 | .1117 | .1875 | .0885 | .2564 |
| X3.15 | .1917 | .1158 | .3887 | .5421 | .3300 |
| X3.16 | .5347 | .4366 | .0566 | .1588 | .1946 |
| X3.17 | .2252 | .1790 | .2066 | .0240 | .1011 |
| X3.18 | .3959 | .2224 | .2800 | .2151 | .3508 |
| X3.19 | .1831 | .1601 | .1470 | -.0573 | .0064 |

| | X3.11 | X3.12 | X3.13 | X3.14 | X3.15 |
|-------|--------|--------|--------|--------|--------|
| X3.11 | 1.0000 | | | | |
| X3.12 | .0102 | 1.0000 | | | |
| X3.13 | .1902 | .5718 | 1.0000 | | |
| X3.14 | .0122 | .3037 | .1929 | 1.0000 | |
| X3.15 | .2955 | .1053 | .0667 | .2417 | 1.0000 |
| X3.16 | -.0796 | .4199 | .1195 | .2946 | .0232 |
| X3.17 | -.0566 | .2055 | -.0121 | .4933 | .2007 |
| X3.18 | .1029 | .3955 | .2349 | .3475 | .1272 |
| X3.19 | -.1137 | .0646 | -.0505 | .4108 | -.0426 |

| | X3.16 | X3.17 | X3.18 | X3.19 |
|-------|--------|--------|--------|--------|
| X3.16 | 1.0000 | | | |
| X3.17 | .3882 | 1.0000 | | |
| X3.18 | .4441 | .3858 | 1.0000 | |
| X3.19 | .2402 | .5478 | .2081 | 1.0000 |

-

N of Cases = 117.0

| Statistics for Scale | Mean | Variance | Std Dev | N of Variables |
|----------------------|---------|----------|---------|----------------|
| | 65.4444 | 71.3697 | 8.4481 | 19 |

Reliability Coefficients 19 items

Alpha = .8380 Standardized item alpha = .8390

Lampiran 9

Uji Validitas pada Variabel Sosiologi Kritis (X₁)

Correlations

| | | X1.1 | X1.2 | X1.3 | X1.4 | X1.5 | X1.6 | X1.7 | X1.8 | X1.9 | Sosiologi Kritis |
|------------------|---------------------|--------|--------|--------|--------|--------|--------|--------|--------|--------|------------------|
| X1.1 | Pearson Correlation | 1 | .474** | .290** | .476** | .207* | .535** | .441** | .141 | .394** | .777** |
| | Sig. (2-tailed) | . | .000 | .002 | .000 | .025 | .000 | .000 | .130 | .000 | .000 |
| | N | 117 | 117 | 117 | 117 | 117 | 117 | 117 | 117 | 117 | 117 |
| X1.2 | Pearson Correlation | .474** | 1 | .274** | .324** | -.067 | .331** | .357** | .071 | .172 | .584** |
| | Sig. (2-tailed) | .000 | . | .003 | .000 | .474 | .000 | .000 | .449 | .064 | .000 |
| | N | 117 | 117 | 117 | 117 | 117 | 117 | 117 | 117 | 117 | 117 |
| X1.3 | Pearson Correlation | .290** | .274** | 1 | .136 | .279** | .104 | .140 | .209* | .135 | .478** |
| | Sig. (2-tailed) | .002 | .003 | . | .143 | .002 | .262 | .132 | .023 | .146 | .000 |
| | N | 117 | 117 | 117 | 117 | 117 | 117 | 117 | 117 | 117 | 117 |
| X1.4 | Pearson Correlation | .476** | .324** | .136 | 1 | .080 | .465** | .470** | .148 | .384** | .686** |
| | Sig. (2-tailed) | .000 | .000 | .143 | . | .392 | .000 | .000 | .111 | .000 | .000 |
| | N | 117 | 117 | 117 | 117 | 117 | 117 | 117 | 117 | 117 | 117 |
| X1.5 | Pearson Correlation | .207* | -.067 | .279** | .080 | 1 | .196* | -.052 | .178 | .204* | .371** |
| | Sig. (2-tailed) | .025 | .474 | .002 | .392 | . | .035 | .575 | .054 | .027 | .000 |
| | N | 117 | 117 | 117 | 117 | 117 | 117 | 117 | 117 | 117 | 117 |
| X1.6 | Pearson Correlation | .535** | .331** | .104 | .465** | .196* | 1 | .555** | .041 | .402** | .706** |
| | Sig. (2-tailed) | .000 | .000 | .262 | .000 | .035 | . | .000 | .662 | .000 | .000 |
| | N | 117 | 117 | 117 | 117 | 117 | 117 | 117 | 117 | 117 | 117 |
| X1.7 | Pearson Correlation | .441** | .357** | .140 | .470** | -.052 | .555** | 1 | .070 | .307** | .640** |
| | Sig. (2-tailed) | .000 | .000 | .132 | .000 | .575 | .000 | . | .456 | .001 | .000 |
| | N | 117 | 117 | 117 | 117 | 117 | 117 | 117 | 117 | 117 | 117 |
| X1.8 | Pearson Correlation | .141 | .071 | .209* | .148 | .178 | .041 | .070 | 1 | .013 | .365** |
| | Sig. (2-tailed) | .130 | .449 | .023 | .111 | .054 | .662 | .456 | . | .890 | .000 |
| | N | 117 | 117 | 117 | 117 | 117 | 117 | 117 | 117 | 117 | 117 |
| X1.9 | Pearson Correlation | .394** | .172 | .135 | .384** | .204* | .402** | .307** | .013 | 1 | .559** |
| | Sig. (2-tailed) | .000 | .064 | .146 | .000 | .027 | .000 | .001 | .890 | . | .000 |
| | N | 117 | 117 | 117 | 117 | 117 | 117 | 117 | 117 | 117 | 117 |
| Sosiologi Kritis | Pearson Correlation | .777** | .584** | .478** | .686** | .371** | .706** | .640** | .365** | .559** | 1 |
| | Sig. (2-tailed) | .000 | .000 | .000 | .000 | .000 | .000 | .000 | .000 | .000 | . |
| | N | 117 | 117 | 117 | 117 | 117 | 117 | 117 | 117 | 117 | 117 |

** . Correlation is significant at the 0.01 level (2-tailed).

* . Correlation is significant at the 0.05 level (2-tailed).

Lampiran 10

Uji Validitas pada Variabel Kreativitas (X₂)

Correlations

| | | X2.1 | X2.2 | X2.3 | X2.4 | X2.5 | X2.6 | X2.7 | X2.8 | X2.9 | Kreativitas |
|-------------|---------------------|--------|--------|--------|--------|--------|--------|--------|--------|--------|-------------|
| X2.1 | Pearson Correlation | 1 | .560** | .408** | .147 | .470** | .015 | .501** | .446** | .627** | .783** |
| | Sig. (2-tailed) | . | .000 | .000 | .115 | .000 | .869 | .000 | .000 | .000 | .000 |
| | N | 117 | 117 | 117 | 117 | 117 | 117 | 117 | 117 | 117 | 117 |
| X2.2 | Pearson Correlation | .560** | 1 | .336** | .105 | .474** | -.002 | .330** | .554** | .560** | .722** |
| | Sig. (2-tailed) | .000 | . | .000 | .262 | .000 | .985 | .000 | .000 | .000 | .000 |
| | N | 117 | 117 | 117 | 117 | 117 | 117 | 117 | 117 | 117 | 117 |
| X2.3 | Pearson Correlation | .408** | .336** | 1 | .048 | .296** | .036 | .430** | .239** | .345** | .579** |
| | Sig. (2-tailed) | .000 | .000 | . | .610 | .001 | .697 | .000 | .010 | .000 | .000 |
| | N | 117 | 117 | 117 | 117 | 117 | 117 | 117 | 117 | 117 | 117 |
| X2.4 | Pearson Correlation | .147 | .105 | .048 | 1 | .118 | .475** | -.084 | -.114 | .080 | .347** |
| | Sig. (2-tailed) | .115 | .262 | .610 | . | .206 | .000 | .368 | .221 | .390 | .000 |
| | N | 117 | 117 | 117 | 117 | 117 | 117 | 117 | 117 | 117 | 117 |
| X2.5 | Pearson Correlation | .470** | .474** | .296** | .118 | 1 | .161 | .370** | .246** | .384** | .651** |
| | Sig. (2-tailed) | .000 | .000 | .001 | .206 | . | .082 | .000 | .007 | .000 | .000 |
| | N | 117 | 117 | 117 | 117 | 117 | 117 | 117 | 117 | 117 | 117 |
| X2.6 | Pearson Correlation | .015 | -.002 | .036 | .475** | .161 | 1 | .041 | -.033 | .137 | .346** |
| | Sig. (2-tailed) | .869 | .985 | .697 | .000 | .082 | . | .660 | .728 | .140 | .000 |
| | N | 117 | 117 | 117 | 117 | 117 | 117 | 117 | 117 | 117 | 117 |
| X2.7 | Pearson Correlation | .501** | .330** | .430** | -.084 | .370** | .041 | 1 | .436** | .496** | .635** |
| | Sig. (2-tailed) | .000 | .000 | .000 | .368 | .000 | .660 | . | .000 | .000 | .000 |
| | N | 117 | 117 | 117 | 117 | 117 | 117 | 117 | 117 | 117 | 117 |
| X2.8 | Pearson Correlation | .446** | .554** | .239** | -.114 | .246** | -.033 | .436** | 1 | .483** | .581** |
| | Sig. (2-tailed) | .000 | .000 | .010 | .221 | .007 | .728 | .000 | . | .000 | .000 |
| | N | 117 | 117 | 117 | 117 | 117 | 117 | 117 | 117 | 117 | 117 |
| X2.9 | Pearson Correlation | .627** | .560** | .345** | .080 | .384** | .137 | .496** | .483** | 1 | .760** |
| | Sig. (2-tailed) | .000 | .000 | .000 | .390 | .000 | .140 | .000 | .000 | . | .000 |
| | N | 117 | 117 | 117 | 117 | 117 | 117 | 117 | 117 | 117 | 117 |
| Kreativitas | Pearson Correlation | .783** | .722** | .579** | .347** | .651** | .346** | .635** | .581** | .760** | 1 |
| | Sig. (2-tailed) | .000 | .000 | .000 | .000 | .000 | .000 | .000 | .000 | .000 | . |
| | N | 117 | 117 | 117 | 117 | 117 | 117 | 117 | 117 | 117 | 117 |

** . Correlation is significant at the 0.01 level (2-tailed).

Lampiran 12

Input Regresi Linier Berganda

| No. | X1 | X2 | X3 | Y | Res_1 |
|-----|------|------|------|------|----------|
| 1 | 3.33 | 3 | 3.58 | 3.44 | 0.28669 |
| 2 | 3.67 | 3.78 | 3.47 | 3 | -0.33176 |
| 3 | 2.56 | 2.56 | 2.58 | 2.61 | -0.14141 |
| 4 | 2.67 | 2.78 | 2.79 | 2.89 | 0.04226 |
| 5 | 2.67 | 3.11 | 3.53 | 3.28 | 0.24289 |
| 6 | 3.67 | 3.44 | 4.05 | 3.89 | 0.51212 |
| 7 | 3.11 | 3.22 | 3.68 | 3.06 | -0.10687 |
| 8 | 2.67 | 3.44 | 3.11 | 2.78 | -0.23803 |
| 9 | 3 | 3.44 | 2.84 | 2.94 | -0.09252 |
| 10 | 3.67 | 3.44 | 3.84 | 3.11 | -0.23014 |
| 11 | 3.33 | 3.67 | 3.42 | 3.06 | -0.17906 |
| 12 | 2.78 | 2.22 | 3.95 | 2.94 | -0.04149 |
| 13 | 3.67 | 3.67 | 3.58 | 3.22 | -0.11272 |
| 14 | 2.67 | 2.56 | 3.05 | 2.28 | -0.57687 |
| 15 | 2.44 | 2.33 | 2.05 | 2.61 | 0.01605 |
| 16 | 3.67 | 2.56 | 2.42 | 2.67 | -0.26459 |
| 17 | 2.89 | 2.67 | 3.79 | 3.11 | 0.05935 |
| 18 | 3.44 | 2.22 | 2.58 | 2.89 | 0.02868 |
| 19 | 2.56 | 3.67 | 3.79 | 3 | -0.15853 |
| 20 | 3 | 4 | 2.42 | 2.89 | -0.16275 |
| 21 | 3.44 | 3.22 | 3.63 | 3.06 | -0.16089 |
| 22 | 2.78 | 3.78 | 3.84 | 2.89 | -0.33832 |
| 23 | 2.89 | 2.11 | 3.68 | 2.94 | 0.00482 |
| 24 | 3.56 | 3.67 | 3.58 | 3.61 | 0.29828 |
| 25 | 3.56 | 3.56 | 3.79 | 3.61 | 0.27934 |
| 26 | 3.22 | 3.22 | 3.74 | 3.17 | -0.02866 |
| 27 | 2.67 | 3.22 | 3.21 | 2.78 | -0.21841 |
| 28 | 3.11 | 3.22 | 3.53 | 3.22 | 0.08008 |
| 29 | 2.11 | 2 | 3.58 | 3.28 | 0.53051 |
| 30 | 3.56 | 3.89 | 3.16 | 3.28 | 0.00615 |
| 31 | 3.44 | 3.67 | 3.84 | 3.33 | -0.00553 |
| 32 | 2.11 | 2.33 | 2.37 | 2.5 | -0.08845 |
| 33 | 3.44 | 3.67 | 4 | 3.11 | -0.25428 |
| 34 | 2.44 | 3.67 | 3.58 | 2.72 | -0.37788 |
| 35 | 3.11 | 3.22 | 3.84 | 3.06 | -0.13562 |
| 36 | 3.67 | 3.33 | 3.42 | 3 | -0.24587 |
| 37 | 3.22 | 3.67 | 4.05 | 3.22 | -0.11126 |
| 38 | 3.67 | 3.44 | 3.68 | 3.28 | -0.03139 |
| 39 | 3.44 | 3.67 | 3.16 | 3.89 | 0.67666 |
| 40 | 3.33 | 2.56 | 3.47 | 3.06 | 0.00165 |
| 41 | 3.78 | 2.33 | 2.68 | 2.89 | -0.073 |
| 42 | 3.67 | 3 | 3.68 | 3.28 | 0.0438 |
| 43 | 3.89 | 3.67 | 4.32 | 3.89 | 0.3823 |
| 44 | 3.67 | 3.22 | 3.63 | 3.06 | -0.20481 |
| 45 | 2.44 | 3.33 | 3.74 | 2.78 | -0.28853 |
| 46 | 2.44 | 3.67 | 3.84 | 2.94 | -0.20461 |

| No. | X1 | X2 | X3 | Y | Res_1 |
|-----|------|------|------|------|----------|
| 60 | 3.56 | 3 | 3.16 | 3.11 | -0.01175 |
| 61 | 3.22 | 3.22 | 3.21 | 2.78 | -0.32342 |
| 62 | 2.11 | 3.33 | 3.53 | 2.94 | -0.02779 |
| 63 | 3.78 | 2.67 | 3.58 | 3.11 | -0.07283 |
| 64 | 3.67 | 2.67 | 2.58 | 3.28 | 0.29786 |
| 65 | 3.56 | 3.67 | 3.74 | 3.89 | 0.54953 |
| 66 | 3.56 | 3.33 | 3.63 | 3.06 | -0.2026 |
| 67 | 2.11 | 3 | 3.58 | 2.72 | -0.20038 |
| 68 | 3.44 | 3.67 | 3.84 | 3.61 | 0.27447 |
| 69 | 3.56 | 3.56 | 3.68 | 3.61 | 0.29911 |
| 70 | 3.56 | 3.33 | 3.58 | 3.17 | -0.08362 |
| 71 | 2.89 | 3.56 | 3.79 | 3.11 | -0.09274 |
| 72 | 3.56 | 3.22 | 3.63 | 3.28 | 0.03619 |
| 73 | 3.67 | 3.89 | 3.74 | 3.89 | 0.49093 |
| 74 | 3.11 | 2.44 | 3.84 | 2.44 | -0.62233 |
| 75 | 3.67 | 2.33 | 3.53 | 3 | -0.09474 |
| 76 | 3.67 | 3.11 | 3.58 | 3.22 | -0.01702 |
| 77 | 3.22 | 3.56 | 3.79 | 3.28 | 0.01425 |
| 78 | 3.56 | 3.44 | 3.68 | 3.06 | -0.23039 |
| 79 | 2 | 3.56 | 3.16 | 3.61 | 0.69039 |
| 80 | 2.22 | 3.67 | 3.11 | 2.72 | -0.25142 |
| 81 | 3.78 | 2.33 | 3.68 | 3 | -0.1427 |
| 82 | 3.44 | 3.44 | 3.58 | 3.39 | 0.14049 |
| 83 | 3.89 | 3.44 | 3.79 | 3.11 | -0.26316 |
| 84 | 3.33 | 2.44 | 3.05 | 2.78 | -0.18237 |
| 85 | 3.67 | 3.67 | 3.11 | 3.11 | -0.13827 |
| 86 | 2 | 2.11 | 2.74 | 2.94 | 0.34366 |
| 87 | 3.33 | 3.67 | 3.16 | 3.11 | -0.08234 |
| 88 | 3.44 | 3.11 | 3.16 | 3 | -0.11764 |
| 89 | 2.78 | 3.33 | 3.53 | 3.22 | 0.12429 |
| 90 | 3.44 | 3.22 | 3.58 | 3.28 | 0.06809 |
| 91 | 3.67 | 3.89 | 4.05 | 3.89 | 0.43522 |
| 92 | 3.44 | 3.44 | 3.68 | 3 | -0.26748 |
| 93 | 2.33 | 1.56 | 2.89 | 2.94 | 0.34769 |
| 94 | 2 | 3 | 3.74 | 3.06 | 0.13187 |
| 95 | 3.78 | 3.67 | 3.95 | 3.61 | 0.18979 |
| 96 | 3.56 | 3.78 | 3.74 | 3.61 | 0.25073 |
| 97 | 3.22 | 3.22 | 3.05 | 3.17 | 0.09533 |
| 98 | 2 | 3.11 | 3.53 | 3.11 | 0.20081 |
| 99 | 3.33 | 3 | 3.68 | 3.06 | -0.11128 |
| 100 | 2.22 | 3.11 | 3.89 | 3.17 | 0.15411 |
| 101 | 2.56 | 3.67 | 3.47 | 2.94 | -0.16103 |
| 102 | 3.33 | 3.22 | 2.53 | 3.11 | 0.10777 |
| 103 | 3.22 | 3.33 | 3 | 3.06 | -0.02448 |
| 104 | 2.33 | 2.78 | 3.16 | 3.06 | 0.21068 |
| 105 | 3.11 | 3.67 | 2.95 | 3 | -0.1126 |

| | | | | | |
|----|------|------|------|------|----------|
| 47 | 3.33 | 3.67 | 3.74 | 3.11 | -0.18656 |
| 48 | 3.44 | 3.56 | 3.63 | 3.28 | 0.001 |
| 49 | 2.67 | 3.44 | 3.58 | 3.28 | 0.17751 |
| 50 | 3.56 | 3.67 | 3.79 | 3.33 | -0.01946 |
| 51 | 3.56 | 3.67 | 3.74 | 3 | -0.34047 |
| 52 | 3.56 | 3.67 | 3.74 | 3.22 | -0.12047 |
| 53 | 3.44 | 4.11 | 3.95 | 3.28 | -0.15049 |
| 54 | 3.56 | 4.33 | 3.84 | 3.89 | 0.41877 |
| 55 | 1.89 | 3.11 | 2.63 | 2.72 | -0.00646 |
| 56 | 2.33 | 2.33 | 3.63 | 2.94 | 0.08313 |
| 57 | 2.22 | 3.67 | 3.58 | 2.72 | -0.33588 |
| 58 | 3.11 | 2.33 | 2.37 | 2.78 | 0.00062 |
| 59 | 3.33 | 3 | 3.68 | 2.94 | -0.23128 |

| | | | | | |
|-----|------|------|------|------|----------|
| 106 | 3.33 | 3.22 | 3.79 | 3.22 | -0.00864 |
| 107 | 2.56 | 3.22 | 2.89 | 3.28 | 0.3601 |
| 108 | 3.89 | 3.78 | 3.63 | 3.89 | 0.48749 |
| 109 | 2.11 | 2.44 | 3.74 | 2.83 | -0.02343 |
| 110 | 3.44 | 2.78 | 2.84 | 3.11 | 0.10626 |
| 111 | 3.78 | 2.78 | 3.74 | 3.06 | -0.17038 |
| 112 | 3.33 | 3.67 | 3.79 | 3.33 | 0.02445 |
| 113 | 2.33 | 2.56 | 3.74 | 2.78 | -0.13594 |
| 114 | 3.33 | 1.89 | 2.95 | 3.11 | 0.25959 |
| 115 | 3.44 | 3.67 | 3.53 | 3.06 | -0.21983 |
| 116 | 2.89 | 3 | 3.21 | 3.22 | 0.21718 |
| 117 | 2.78 | 3 | 3.05 | 3.06 | 0.10694 |

Lampiran 13

Uji Normalitas

NPar Tests

One-Sample Kolmogorov-Smirnov Test

| | | Unstandardized Residual |
|----------------------------------|----------------|-------------------------|
| N | | 117 |
| Normal Parameters ^{a,b} | Mean | .0000000 |
| | Std. Deviation | .24678348 |
| Most Extreme Differences | Absolute | .098 |
| | Positive | .098 |
| | Negative | -.062 |
| Kolmogorov-Smirnov Z | | 1.060 |
| Asymp. Sig. (2-tailed) | | .211 |

a. Test distribution is Normal.

b. Calculated from data.

CHART

Histogram

Dependent Variable: Pemahaman Akuntansi

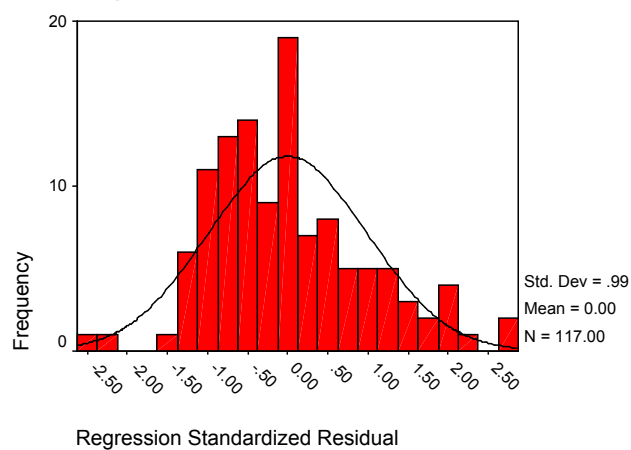

Normal P-P Plot of Regression Standardized Residuals
 Dependent Variable: Pemahaman Akuntansi

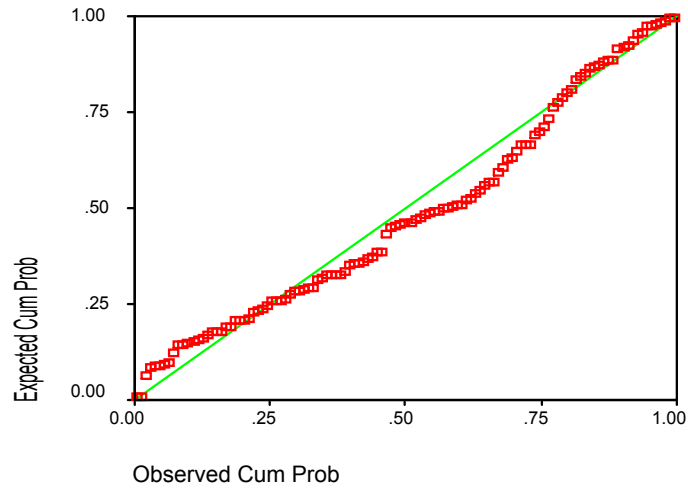

Descriptive Statistic

Descriptive Statistics

| | N | Minimum | Maximum | Mean | Std. Deviation |
|---------------------|-----|---------|---------|--------|----------------|
| Sosiologi Kritis | 117 | 1.89 | 3.89 | 3.1303 | .54920 |
| Kreativitas | 117 | 1.56 | 4.33 | 3.1977 | .54074 |
| Mentalitas | 117 | 2.05 | 4.32 | 3.4445 | .44459 |
| Pemahaman Akuntansi | 117 | 2.28 | 3.89 | 3.1246 | .32021 |
| Valid N (listwise) | 117 | | | | |

Lampiran 14

Uji Asumsi Klasik

Uji Multikolonieritas

Coefficients^a

| Model | | Unstandardized Coefficients | | Standardized Coefficients | t | Sig. | Collinearity Statistics | |
|-------|------------------|-----------------------------|------------|---------------------------|-------|------|-------------------------|-------|
| | | B | Std. Error | Beta | | | Tolerance | VIF |
| 1 | (Constant) | 1.362 | .210 | | 6.494 | .000 | | |
| | Sosiologi Kritis | .191 | .045 | .327 | 4.277 | .000 | .897 | 1.115 |
| | Kreativitas | .171 | .048 | .289 | 3.543 | .001 | .792 | 1.262 |
| | Mentalitas | .180 | .058 | .249 | 3.113 | .002 | .818 | 1.222 |

a. Dependent Variable: Pemahaman Akuntansi

Uji Autokorelasi

Model Summary^b

| Model | R | R Square | Adjusted R Square | Std. Error of the Estimate | Durbin-Watson |
|-------|-------------------|----------|-------------------|----------------------------|---------------|
| 1 | .637 ^a | .406 | .390 | .25004 | 1.968 |

a. Predictors: (Constant), Mentalitas, Sosiologi Kritis, Kreativitas

b. Dependent Variable: Pemahaman Akuntansi

Uji Heteroskedastisitas

Nonparametric Correlations

Correlations

| | | Sosiologi Kritis | Kreativitas | Mentalitas | Unstandardized Residual | |
|----------------|-------------------------|-------------------------|-------------|------------|-------------------------|-------|
| Spearman's rho | Sosiologi Kritis | Correlation Coefficient | 1.000 | .279** | .237* | .010 |
| | | Sig. (2-tailed) | . | .002 | .010 | .918 |
| | | N | 117 | 117 | 117 | 117 |
| | Kreativitas | Correlation Coefficient | .279** | 1.000 | .376** | -.081 |
| | | Sig. (2-tailed) | .002 | . | .000 | .386 |
| | | N | 117 | 117 | 117 | 117 |
| | Mentalitas | Correlation Coefficient | .237* | .376** | 1.000 | -.033 |
| | | Sig. (2-tailed) | .010 | .000 | . | .724 |
| | | N | 117 | 117 | 117 | 117 |
| | Unstandardized Residual | Correlation Coefficient | .010 | -.081 | -.033 | 1.000 |
| | | Sig. (2-tailed) | .918 | .386 | .724 | . |
| | | N | 117 | 117 | 117 | 117 |

** . Correlation is significant at the 0.01 level (2-tailed).

* . Correlation is significant at the 0.05 level (2-tailed).

Lampiran 15

Uji Regresi

Regression

Variables Entered/Removed^b

| Model | Variables Entered | Variables Removed | Method |
|-------|--|-------------------|--------|
| 1 | Mentalitas, Sosiologi Kritis, Kreativitas ^a | . | Enter |

a. All requested variables entered.

b. Dependent Variable: Pemahaman Akuntansi

Model Summary^b

| Model | R | R Square | Adjusted R Square | Std. Error of the Estimate | Durbin-Watson |
|-------|-------------------|----------|-------------------|----------------------------|---------------|
| 1 | .637 ^a | .406 | .390 | .25004 | 1.968 |

a. Predictors: (Constant), Mentalitas, Sosiologi Kritis, Kreativitas

b. Dependent Variable: Pemahaman Akuntansi

ANOVA^b

| Model | | Sum of Squares | df | Mean Square | F | Sig. |
|-------|------------|----------------|-----|-------------|--------|-------------------|
| 1 | Regression | 4.829 | 3 | 1.610 | 25.747 | .000 ^a |
| | Residual | 7.065 | 113 | .063 | | |
| | Total | 11.894 | 116 | | | |

a. Predictors: (Constant), Mentalitas, Sosiologi Kritis, Kreativitas

b. Dependent Variable: Pemahaman Akuntansi

Coefficients^a

| Model | | Unstandardized Coefficients | | Standardized Coefficients | t | Sig. |
|-------|------------------|-----------------------------|------------|---------------------------|-------|------|
| | | B | Std. Error | Beta | | |
| 1 | (Constant) | 1.362 | .210 | | 6.494 | .000 |
| | Sosiologi Kritis | .191 | .045 | .327 | 4.277 | .000 |
| | Kreativitas | .171 | .048 | .289 | 3.543 | .001 |
| | Mentalitas | .180 | .058 | .249 | 3.113 | .002 |

a. Dependent Variable: Pemahaman Akuntansi

Lampiran 16

Nilai Kritis Sebaran t

| V | α | | | | |
|--------|----------|-------|--------------|--------|--------|
| | 0.10 | 0.05 | 0.025 | 0.01 | 0.005 |
| 1 | 3.078 | 6.314 | 12.706 | 31.821 | 63.657 |
| 2 | 1.886 | 2.920 | 4.303 | 6.965 | 9.925 |
| 3 | 1.638 | 2.353 | 3.182 | 4.451 | 5.841 |
| 4 | 1.533 | 2.132 | 2.776 | 3.747 | 4.604 |
| 5 | 1.476 | 2.015 | 2.561 | 3.365 | 4.012 |
| 6 | 1.440 | 1.943 | 2.447 | 3.143 | 3.707 |
| 7 | 1.415 | 1.895 | 2.365 | 2.998 | 3.499 |
| 8 | 1.397 | 1.860 | 2.306 | 2.896 | 3.355 |
| 9 | 1.383 | 1.833 | 2.262 | 2.821 | 3.250 |
| 10 | 1.372 | 1.812 | 2.228 | 2.764 | 3.169 |
| 11 | 1.363 | 1.796 | 2.201 | 2.718 | 3.106 |
| 12 | 1.356 | 1.782 | 2.179 | 2.681 | 3.055 |
| 13 | 1.350 | 1.771 | 2.160 | 2.650 | 3.012 |
| 14 | 1.345 | 1.761 | 2.145 | 2.624 | 2.977 |
| 15 | 1.341 | 1.753 | 2.131 | 2.602 | 2.947 |
| 16 | 1.337 | 1.746 | 2.120 | 2.583 | 2.921 |
| 17 | 1.333 | 1.740 | 2.110 | 2.567 | 2.898 |
| 18 | 1.330 | 1.734 | 2.101 | 2.552 | 2.878 |
| 19 | 1.328 | 1.729 | 2.093 | 2.539 | 2.861 |
| 20 | 1.325 | 1.725 | 2.086 | 2.528 | 2.845 |
| 21 | 1.323 | 1.721 | 2.080 | 2.518 | 2.831 |
| 22 | 1.321 | 1.717 | 2.074 | 2.508 | 2.819 |
| 23 | 1.319 | 1.714 | 2.069 | 2.500 | 2.807 |
| 24 | 1.318 | 1.711 | 2.064 | 2.492 | 2.797 |
| 25 | 1.316 | 1.708 | 2.060 | 2.485 | 2.787 |
| 26 | 1.315 | 1.706 | 2.056 | 2.479 | 2.779 |
| 27 | 1.314 | 1.703 | 2.052 | 2.473 | 2.771 |
| 28 | 1.313 | 1.701 | 2.048 | 2.467 | 2.763 |
| 29 | 1.311 | 1.699 | 2.045 | 2.462 | 2.756 |
| 30. | 1.310 | 1.697 | 2.042 | 2.457 | 2.750 |
| 40 | 1.303 | 1.684 | 2.021 | 2.423 | 2.704 |
| 50 | 1.299 | 1.676 | 2.009 | 2.403 | 2.678 |
| 60 | 1.296 | 1.671 | 2.000 | 2.390 | 2.660 |
| 70 | 1.294 | 1.667 | 1.994 | 2.381 | 2.648 |
| 80 | 1.292 | 1.664 | 1.990 | 2.374 | 2.639 |
| 90 | 1.291 | 1.662 | 1.987 | 2.368 | 2.632 |
| 100 | 1.290 | 1.660 | 1.984 | 2.364 | 2.626 |
| 125 | 1.288 | 1.657 | 1.979 | 2.357 | 2.616 |
| 150 | 1.287 | 1.655 | 1.976 | 2.351 | 2.609 |
| 200 | 1.286 | 1.653 | 1.972 | 2.345 | 2.601 |
| χ | 1.282 | 1.645 | 1.960 | 2.326 | 2.576 |